State Library

THE DAILY NEWS.

VOL. VII NO 12. RALEIGH, N. C., TUESDAY MORNING, MARCH 16, 1875 PRICE: FIVE CENTS.

THE DAILY NEWS:
PUBLISHED BY THE
NEWS PUBLISHING CO.,
IN THE NEWS BUILDING,
On Martin Street, near Fayetteville St.,
OPPOSITE CITIZENS' BANK.
CASH--INVARIABLY IN ADVANCE.

THE DAILY NEWS will be delivered to subscribers at FIFTEEN CENTS per week, payable to the Carrier weekly. Mailed at $7 per annum; $3.50 for six months; $2 for three months.
THE WEEKLY NEWS at $2 per annum.

GUANO.

TWENTY-TWO YEARS OF PRACTICAL SUCCESS!

MAPES'

Nitrogenized Super Phosphate,
COMPOSED OF ANIMAL MATTER.

For quick and steady action and permanent improvement of the soil it has no equal.

PRICES.
Cash $52.50, November 1st $57.50 per ton.

MAPES'
ACID PHOSPHATE
for composting with cotton seed only $2.50 per ton, For sale by
A. C. SANDERS & CO.

THE STAR
AMMONIATED 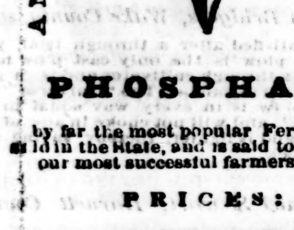 SOLUBLE
PHOSPHATE

by far the most popular Fertilizer ever sold in the State, and is said to be the best our most successful farmers.

PRICES:
$50.00 Cash, $55 00 to $57.50 November 1st, 1 400 pounds cotton.
We give below a few of the many testimonials handed us by our planters, who have used it one and two years.
For sale by
A. C. SANDERS & CO.

Wake County, N. C., Dec. 31, 1874.
Messrs. A. C. Sanders & Co.:
Gents: Having used the Star Phosphate two years, I am convinced that it is equal to any as a Fertilizer, and it costs less money; consequently I think it is the cheapest. R. J. IVEY.

Johnston County, Dec. 30, 1874.
Messrs. A. C. Sanders & Co:
Gents: After trying five different kinds of Fertilizers I used the Star Phosphate, and cheerfully say I think it equal to, if not better, than any I ever used. I shall use it again. N. L. BARNES.

Johnston County, Dec. 16, 1874.
Messrs. A. C. Sanders & Co.:
Gents: I really think the Star Phosphate is the cheapest Fertilizer I ever used, and I think now it is equal to any; and I prefer it to the Phuine or any other kind I have used. L. B. HINNANT.

Harnett Co., N. C., Dec. 30, 1874.
Messrs. A. C. Sanders & Co.;
Gents: I have used the Star Phosphate in equal quantities and on the same soil with the Navassa, and can cheerfully recommend the Star as equal in all respects to the Navassa.
feb 10-tf E. STEWART.

LIQUORS.

LIQUORS.
We are receiving to-day, one car load of VIRGINIA WHISKY and have constantly on hand the purest brands of CORN and RYE WHISKYS ever offered in this market.
feb25-tf R. F. JONES & CO.

GILL'S LIQUOR STORE AND SAMPLE ROOMS.
No. 3 Exchange Place, North Side.
The Best Stock of Liquors in the State.
Thankful to the public for the very liberal patronage he etofore extended to me, I desire to say to my friends and patrons that I am better prepared than ever before to supply the trade with
Pure and Unadulterated Liquors.
My stock of Whiskies embrace in part the following well known brands:
J. Bumgardner's Old Rye,
Fountain Run (of Monroe Co., Ky,)
Georgia Club,
Maryland Club,
Imperial Cabinet,
Harry Bassett,
Yacht Club,
All of which took the first premium and diplomas at various Fairs.
Also pure Yadkin and Catawba county
CORN WHISKIES.
Pure North Carolina Apple Brandies, imported and Native Wines, Gin, Rum, &c. &c.
To secure first-class goods be certain to call on Z. W. GILL,
jan 22-tf No. 3 Exchange Place.

MANUFACTURERS.

ENCOURAGE
HOME INDUSTRY.
We beg leave to call the attention of
SOUTHERN MERCHANTS
to our stock of Cotton Yarns, Sheetings, Drills, Ticks, Cottonades, Plaids, Checks, &c.,
manufactured by us of the very best Cotton.
We have had long experience in the manufacture of the above goods, and our machinery being all new and of the most improved kind, we flatter ourselves that we can compete in
QUALITY AND PRICE
with any establishment North or South.
Orders solicited, and promptly delivered on cars at this place without additional charge. Address
HOLT & MOORE, Prop'rs,
Granite Factory,
Haw River P. O., N. C.
T. M. HOLT.
A. G. MOORE. mar 6-3m

IMPORTANT TO FAMILIES, BOARDING HOUSES, STORE KEEPERS, AND TO ALL WHOM IT MAY CONCERN.
I take pleasure in announcing to my friends and the public generally, that after many difficulties and disappointments, I have at last completed my new oven and am NOW READY to fill all orders in my line, fresh every day, such as BREAD, ROLLS, PIES and all kinds of PLAIN and FANCY CAKES AND CRACKERS. Special rates made to Boarding Houses and Store Keepers. The patronage of the Public is respectfully solicited.
Call at T. J. WALKER'S
"City Bakery," Fayetteville st., opposite the Market. feb27-tf
☞ Rye Bread fresh every day.

LOCAL MATTER.

E. C. WOODSON, City Editor.

☞ The subscription list of the DAILY NEWS is larger than that of any other Daily in the State, and is double that of any other Daily in Raleigh. Advertisers should make a note of this. ☜

Post-Office Directory.

For the benefit of the members of the Legislature, we publish the following Directory of the Post-office of this city:

Western Mail	is	closed at	5 P. M.
"	"	delivered at	915 A. M.
Eastern	"	closed at	810 "
"	"	delivered at	6 P. M.
Northern	"	closed at	9:15 A. M.
"	"	delivered at	4:30 P. M.

Office hours for delivering of mails from 8:30 a. m. to 6:30 p. m.

Money Orders are issued and paid from 9:15 a. m. to 4:00 p. m.

Letters can be Registered from 9:15 a. m. to 4.00 p. m.

No mails sent or received on Sundays.
W. W. HOLDEN, Postmaster.

SPECIAL CITY ITEMS.

An excellent office for law or insurance. Apply to F. H. BUSBEE, mar 11-2t Law Building.

100 Bushels Seed Oats, cheap for cash, at WM. WOOLLCOTT, jan2-tf Wilmington Street.

FOR SALE.—1 new Wilcox & Gibbs' Sewing Machine, never been used, and just received from the manufactory. For particulars apply at THE NEWS OFFICE. dec 17-tf

FERTILIZERS.—We are selling the best quality of chemicals and fine ground bone for manufacturing Fertilizers in sufficient quantities for one ton at $10.25.
PESCUD, LEE & Co., feb 10-tf Druggists.

READ THIS.—I will give any one an opportunity to make from $2 to $5 per day to work for me. Work easy, pleasant and honorable. Boys 12 years old can fill the bill. Send 3 cent stamp for particulars, and name this paper. B. I. POWELL, mar 5-1m Warrenton, N. C.

LOCAL BRIEFS—

Sunday last was the fifth Sunday in Lent.

First quarter of the new moon on Sunday night.

Leopold's Winesap chewing tobacco! Best in the city.

In Virginia they have inaugurated Special Civil Rights drinks.

The NEWS Job Office is the largest, chapest and best in Raleigh.

The Legislature will adjourn, it is understood, on Monday next.

The Wine Sap Chewing, at Leopold's is rich, and a superior chew.

The Good Templars will see an important notice in another column.

Call at N. Plumadore's for wagons, carts and wheelbarrows. Also for repairs. Honest work at low rates.

The Raleigh NEWS is the largest Daily published in the State and the cheapest Daily published in Raleigh.

More rain last night. The almost continuous rains of the past month have greatly retarded farming operations.

Our cotton market was unusually quiet yesterday, with but few receipts. Low middlings quoted quiet at 15¼ cents.

The bridge of the Petersburg Railroad, over the Roanoke river, has been repaired and trains are passing over again.

There are a few tickets left at Heartt's, in the Greensboro drawing, which will be returned this afternoon. The last chance.

Parties wanting the Stonewall Fertilizer will see the notice in another column of Messrs. Thomas A. Hardy & Co., of Norfolk, Va.

The flowering moss and the fragrant yellow jessamine, all abloom in the woods, speak eloquently of the opening of the new season.

Some miscreant one night last week robbed the mite box of the Good Shepperd church (Episcopal) of this city of every cent. Too bad.

The Revenue bill passed the House last night and goes to the Senate today. It increases the revenue to be raised from 66⅔ to 69⅔ cents on the $100.

The Raleigh Light Artillery will meet at 8 o'clock at the store of Messrs. W. C. & A. B. Stronach tonight, to examine their new uniforms.

There are upwards of twenty-five mourners at the revival, which is progressing at the Second Baptist Church, conducted by the Rev. Mr. Jordan.

A Missouri woman who applied for a situation as car driver, being asked if she could manage mules, scornfully replied: "Of course I can, I've had two husbands."

Will the House pass the Convention bill, is now the question? We hope there is no doubt of this body following the voice of the Democratic caucus and the example that has been set by the Senate.

A crazy colored woman, brought in from the country, for the Insane Asylum, was enlivening a crowd in the rear of the Court House on yesterday by her wild sayings and vehement jesticulations.

Mr. W. T. Grimmer was accidentally cut in the back by the saw while in motion at Wilson's Mill Saturday last. Dr. Telfair, of Smithfield, was called to the unfortunate man, but little hope is entertained for his recovery,

We commend to the consideration of the members of the House the excellent article in another column from the Wilmington *Journal*, on the Land Scrip or University Bill. The *Journal* handles the subject in a most convincing manner.

"Our Woodson" is out again on the Spring campaign. He is this week quartered at Burke Court, and will during the Spring visit the most of the Courts within reaching distance West of this point and many in the East. As soon as the weather will admit of "camping out," he will bring into requisition his "striped tent."

☞ Subscribers finding this notice marked are apprised that their term of subscription will expire within two weeks. All renewals must be prompt. ☜

A MERCHANT OF GREENSBORO KNOCKED DOWN AND ROBBED.—We learn that Col. William S. Rankin, of Greensboro, one of the most prominent merchants of that city, was robbed on Saturday night under the following circumstances: He was delayed on Saturday in depositing his money in the bank, having been collecting with a view of going North, and consequently had a large amount of money in his pocket. About 9 o'clock Saturday night he took from his money drawer the cash had been taken in during the day, and taking the roll of money from his pocket placed the whole back in his pocket. It is thought this act was witnessed by parties standing outside of the front window. He then started home and upon reaching Edgeworth street he was halted by two men, when one of them struck him on the back of the head with a heavy stick and felled him to the ground. The robbers then jumped upon him and beat him until he was insensible, when they took from his pocket some $1,500 in money and left him, not taking his watch or anything else from his person.

Colonel R. was quite severely hurt, but we are glad to know his injuries are not of a serious character. It is thought one of the men were white and the other colored.

The loss will prove a severe one to Colonel Rankin.

RESIGNATION OF A CITY PASTOR.—In the Presbyterian Church on Sunday, at the conclusion of his sermon, the Rev. J. M. Atkinson, D. D., announced to the large congregation present his determination to resign his Pastoral charge, and with his hands towards Heaven he invoked a special blessing upon every member and all present. Many of the vast congregation were moved to tears at the sad announcement and the beloved Pastor's eyes were full of water also.

In common with a host of our citizens we cannot but regret the step he is about taking. His sermons are of rare merit, the emination of a polished, learned and erudite mind. A fine scholar, eloquent and feeling, he stands in the front rank of the distinguished clergymen of his church. His congregation oppose his resignation.

Wherever the Reverend gentleman may go he has our best wishes for the continued love and success so eminently due him which he has for so many years received in the "City of Oaks."

THE GUAGE BILL IN THE LEGISLATURE.—The Senate yesterday adopted Mr. Bell's bill intended to prevent the change of the guage on the North Carolina Railroad, receiving the unanimous vote of that body. In the House, after some opposition, it passed its second reading, but failed to reach its third reading from the fact that a motion to suspend the rules did not receive a two-thirds vote.

This change of guage, which we learn was perfected yesterday, completely bisects the State.

P. S.—The House last night passed the bill by a vote of 73 to 23, and the bill was ratified and is now a law.

We have in hand the remarks made by several gentlemen upon this subject, but want of space prevents our using them to-day.

CHANGE OF GUAGE.—There was no train west of Greensboro yesterday, which was caused by the change of guage being made. Eight hundred hands worked all Sunday and on yesday the entire route was completed, some eighty miles. Passengers can now travel from Richmond to New Orleans without a change of cars. Passengers going South from Richmond Sunday night were sent via the N. C. R. R. yesterday morning to Goldsboro, to be transported over the Wilmington and Weldon road. The Pullman sleeping car, with reversible trucks, also went on to Goldsboro. The Richmond train went through to Charlotte last night, the change of guage having been completed at three o'clock p. m., on yesterday.

THE WILDMAN TROUPE.—This splendid Dramatic Company, of which Clara Wildman, the brilliant, young and accomplished actress, with her talented husband, Mr. F. J. Wildman, at its head, will grace the boards of our city in Tucker Hall, opening Thursday night next for three nights. Their repertoire embraces some of the best plays of the age. The Company has been strengthened by three new faces, and in Charlotte and Salisbury where they have appeared recently, they reaped a profitable patronage. They open in Greensboro to-night and will also play to-morrow night for the Greensboro Gift Concert. Reserved seats will be on sale at Carmer's Drug Store.

ESCAPED.—Three negro men escaped from the Wake County Work House on Sunday by picking a lock. Two of them are citizens of Raleigh and were incarcerated for different offences. Ten dollars reward have been offered for the arrest of each of them. See notice in another column.

HAT WAREHOUSE.—The attention of our readers is invited to the advertisement of Messrs. Wm. Brinckerhoff & Co., wholesale dealers in hats, straw goods, parasols and umbrellas, 422 Broadway, and 32, 34 and 36 Crasby st., New York. This is a most reliable house.

The bill in reference to the Agricultural College Scrip, it will be seen in our Legislative reports, passed the House on its second reading yesterday after strenuous efforts on the part of the friends of the University and a capital speech from our Representative, George V. Strong, Esq., in its favor. We trust that it will pass its third reading to-day and that there may be no difficulty in getting it through the Senate. The University will get $7,500 per annum by this bill and once more have a start in good hands, a thing to be devoutly wished for by every true North Carolinian.

Among the arrivals at the Yarboro on yesterday, we note those of Major W. J. Baker, of Baker Neal, and Shepherd of Norfolk, and W. J. Ramsay, formerly of Heartt & Ramsay, in this city. Mr. R. is connected with a large clothing house in New York.

[For the Daily News.

The Foster Type-Setting Machine.

[In justice to Mr. Foster, we would state that the following communication has been in hand and crowded out for several days.—ED. NEWS.]

Messrs. Editors:—In your issue of the 6th inst. is an article on "Foster's Type Setting Machine." I wish your indulgence in saying in reply, that the whole article is evidently written in the interest of some clique at which I snap my fingers with as pure a scorn as "inventor who has no superior, if any equal," arrogance. The flattery is but the slime of some reptile that desires to swallow me only to show what a terrible fellow he himself is—the American St. George—who can so quickly lick up one "whose extraordinary powers *may* be wielded to the detriment of his State and people." If your Legislature can be induced to impede North Carolina enterprise by invidious and suicidal legislation, there are several other places on this continent where I can not only erect my factory but where perhaps I can get State and National aid in the same. If you wish to drive me from the State, I think you can do so to your heart's content. The Raleigh and Gaston Railroad, with its new and unsurpassed coaches, offers a very pleasant and quick ride to any Northern bound traveler. The contract with the printers would, of course, have to be written and no one is fool enough to believe that there is a single printer in Raleigh, or elsewhere, who would be simple enough to enter into an agreement unless it were drawn up in regular business style, and fully bound all parties to a faithful discharge of the agreements therein entered into. In addition I should think they would require such security as would seem right and proper. "Don't be deceived by this machine, not '*justifying*,' that is your great danger, for I tell you that the mind that can conceive and carry out the little and simple arrangement illustrated in the room at the Yarboro House *can* and *will* make any mechanical device that is in the bounds of human power or ingenuity." In other words, "Mr. Foster has now already completed in full working order and carefully tested a perfect justifier, but he won't let the type-setters know it. He will use them to start his enterprise, and when they are rattling down type all over the land at five men rates, all the machines paid for and in full working order, he will bring forth this long-before produced attachment, employ boys and girls to attend the machines and thus cut down printers' wages to what any intelligent and unskilled labor can be hired at." This is certainly inconsistent with whatever truth might lurk in the assertion that I am "a man who necessarily reflects honor on his State and people." My State and people are as good as God ever made, and such a deceiver and ruiner of thousands of printers and their families would not reflect honor upon them.

Messrs. Editors, I am trying to build up a great manufactory in your midst. I am pursuing not only a legitimate but a strictly honest and honorable business. I shall succeed. I shall first ask the printers to join me that my income may be quick, large and lasting, and the benefits to the public immediate. If they refuse I shall erect in my factory a school for educating our agents for their work by a regular course of instruction, and thus defy any opposition they or any one else may presume to throw in my way.

Very sincerely,
FENTON G. FOSTER.

Mrs. De Carteret, the mother-in-law of Mr. John Armstrong, died in this city last evening at an advanced age. Many relatives and friends mourn her departure.

The funeral will take place from the First Baptist Church on Wednesday at 3 p. m. The friends and acquaintances of the family are invited to attend.

The latest amusement for young ladies is the formation of "arching" clubs, and it is a common street scene to see a number of the little angels (without wings) with bow and arrow in hand hieing to the tented field. A contest between two of the clubs is appointed for one day this week.

Theo. N. Ramsay made a flying visit to Morrisville, Wilson's Mills and Selma last week and organized Lodges of Good Templars at each place. Mr. Ramsay has now made a canvass of the whole State, and has organized some two hundred Lodges of his order.

The moon did not shine out as bright as the "bright shining silver" last night; the skies were not as clear as a bell, nor the temperature just the kind for "gate swinging," but on account of the rain there was quick knocking on the "outside gate."

Leopold's Winesap chewing is 3 years old and sweet as a nut.

Bishop Ames tells a story of a slave-master in Missouri, in the olden time of negro vassalage, who said to his chattel:

"Pompey, I hear you are a great preacher."

"Yes, massa, de Lord do help me powerful sometimes."

"Well, Pompey, don't you think the negroes steal little things on the plantation?"

"I'se mighty 'fraid they does, massa."

"Then Pompey, I want you to preach me a sermon to the negroes against stealing."

After a brief reflection, Pompey replied.

"You see, massa, dat wouldn't never do, 'cause 'twould trow such a col'ness over de meetin."

Two good things on a good day in Texas—Norton, of the Dallas *Intelligencer*, republished Washington's Farewell Address to his Army on the late anniversary of the birth of "The Father of His Country," and a merchant in Galveston, on the same day February 22, according to another contemporary, took in $70,000 in actual cash. This gives a new significance to the old Yankee profanity "Go to Texas."

In order to acquit Beecher of the charge of adultery his council are trying now to convict Tilton of the like offence, and also of atheism. Wonder what relief or excuse this will be to Beecher and his friends, unless all of them go to the devil in the same car?

The University.

The House of Representatives adopted a resolution on the 2nd February, 1874, instructing its Committee on Education and Labor to inquire into the condition and management of the institutions that had received the land scrp fund donated by Congress to the establishment of Colleges for the advancement of Agriculture and the Mechanic Arts. The report of this committee has been published, and bears in an especial sense upon two lines of information, namely, the use which the States have made of the money obtained from the sales of the land granted to them by Congress and the results of such use.

As to the use of the money thus obtained by the States, the committee say that the larger part has been invested satisfactorily. Some of the States have placed the money in United States bonds, and others in their own State bonds. This latter form of investment, however, has proved very disadvantageous in some instances, especially in certain Southern States. Thus the State of Alabama invested the $216,000 received from the sale of its scrip in State bonds bought at eighty-five per centum of their par value, and now selling at fifty per centum. Louisiana invested the $182,923 received from the sale of its scrip in State bonds of the nominal value of $327,000, but the largest offer recently made for any Louisiana bonds is twenty-six per centum of its par value. Similar losses, but less in amount, have occurred in the investments made by the States of Arkansas, Georgia, Mississippi, Tennessee and Virginia, although in a majority of the States mentioned the interest money has been paid and in the case of Virginia this money has been paid when the public funds were not sufficient to meet the demands of other creditors. In the States of North and South Carolina the mismanagement of the fund has been of the grossest character. The committee say that the securities in which North Casolina placed its money "are now substantially valueless," and in the case of South Carolina the money was invested by H. H. Kimpton, who was then the financial agent of the State bonds, bought at 67 and 68 per centum, of their par value, which were afterward reported "as having been hypothecated on State debt in New York." The committee say that "no revenue whatever has been received" from these bonds, and the bonds themselves appear to have disappeared. It is a matter of public congratulation that during the misgovernmern to which the Southern States have been subjected since the war, only two States have practically squandered the moneys received by them for the specific purposes of education from the general government.

The committee take the ground that wherever these moneys have been mismanaged or squandered by individuals the State will be held responsible. "The State is the only party known to us in the contract" under which these grants were made, they say, and "the State is responsible to the National Government." Undoubtedly this view is accurate and ought to be maintained, says the New York *Evening Post*, to which we are indebted for the above information.

And this being so, can our Legislature hesitate any longer what to do about the bill now pending before it asking that the Land Scrip Fund be made good to the University?—*Wilmington Journal.*

HOTEL ARRIVALS.

YARBOROUGH HOUSE.
DR. G. W. BLACKNALL, Proprietor.

Monday, March 15, 1875.—George W Daily New York; H M Lanier and Albert T Jenkins, Baltimore; P D Walker and A D Royster, City; R Healey, Wilmington; M D Johnston, Philadelphia; E H Pagne, Hillsboro; Lyman Steel, and E D Steel, Greensboro; A P Busan, Russia; Dr W T Henderson, Russia; J McC Ellington, Apex; A J Machanel, Balt; W S Baker, Norfolk; W V Ramsy, N Y; A E Wright, Wilmington; Miss H Houston and J G Ayers, Pennsylvania; R D Lunsford, Smithfield; W J Barrow, Selma; Mrs. A E Slater and Henry F Slater, N C.

NEW ADVERTISEMENTS.

TO THE GOOD TEMPLARS—
FUNERAL NOTICE.
The members of BETHEL LODGE are requested to meet at their Hall to-day at 2 o'clock, to attend the funeral of our departed sister, Mrs. W. H. FERRILL.
The members of Hickman Lodge and other Good Templars are invited to attend. The funeral will take place at the Edenton Street Methodist Church this afternoon at 3 o'clock. A. A. GREEN,
mh16-1t W. C. T.

$30 REWARD!
On Sunday three negro men escaped from the Wake County Workhouse, namely: John Gudger, dark complexioned, some 5 feet 7 inches high, some 33 years of age, and a citizen of Raleigh; Richard Wright, a citizen of Raleigh, a mulatto, some 21 years of age; Alex. Evans, a mulatto, who resides 10 miles above Morrisville.
A reward of $10 each will be paid for these negroes, delivered at the Workhouse or in any jail where they may be obtained.
J. H. FERRILL,
mh16 3t Keeper of the Workhouse.

THOMAS A. HARDY & SONS,
Commission and Forwarding Merchants,
HARDY'S WHARF,
NORFOLK, VA.
STONEWALL FERTILIZER.
Parties wishing to use the above Fertilizer will please send in their orders as soon as possible.
THOS. A. HARDY & SONS, Agents.
mal6-12m Hardy's Wharf, Norfolk, Va.

STATE OF NORTH CAROLINA,
Northampton County.

M. A. Moore and George C. Harris, as Executor of Ballard Moore, Plaintiffs, against A. A. Hodges, wife of George C. Hodges, E. P. High, wife of T. P. High, Albina T Brantley, Ellen E. Moore, Maud A. Moore, James E. Moore, A. W. Moore, and T. F. Moore, Defendants.

Action for final Settlement.

Whereas the plaintiffs above have commenced an action in this Court, against the defendants, for a settlement of the Estate of Ballard Moore, dec'd, and it appearing to the satisfaction of the Court, that the defendant, A. W. Moore is a non-resident of this State, it is therefore ordered by the Court, that publication be made in the RALEIGH NEWS, a newspaper published in the city of Raleigh, N. C., for six successive weeks, notifying the defendant, A. W. Moore, to appear before N. R. Odom, Probate Judge of Northampton county, at office in Jackson, on Friday, the 30th day of April, A. D. 1875, to answer or demur to the complaints in said action filed, or judgment will be entered against him.
Witness: N. R. ODOM,
Clerk Superior Court, and Probate Judge of Northampton county, at office in Jackson, this 12th day of March, A. D., 1875.
N. R. ODOM,
C. S. C. and Probate Judge, Northampton county. mh16-law6w

THE LEGISLATURE OF NORTH CAROLINA

EIGHTIETH DAY.

SENATE.

MARCH 15, 1875.

Senate met at 10 o'clock, Lieut. Gov. Armfield in the chair.

Journal of Saturday read and approved.

THE GUAGE OF THE N. C. R. R.

Mr. Bell's bill to prevent the change of guage on the North Carolina Railroad, (the provisions of which we published Sunday morning,) was considered.

Mr. Bell warmly advocated the passage of his bill, believing that the change proposed would be of great damage to the railroad system of the State and particularly to those roads connecting with this road. He could not see how a Justice of the Supreme Court could argue that the public policy of the State was not opposed to change of guage. Two-thirds of all the railroads in the United States had the 4 feet 8½ inches guage, and why should a portion of the roads of North Carolina be thus compelled to change their guage, and thus destroy the fond anticipation of many in the State to have a grand consolidated line from one end of our State to the other. He did not know that the passage of the bill would accomplish the end sought, as the officials of the road have doubtless already made the change, the Legislature of North Carolina should not let such an outrage be committed without entering a positive protest and make some attempt to arrest the evil contemplated if not accomplished.

Mr. Busbee supported the views of Mr. Bell, and thought the Legislature should make any attempt within its power to arrest the iniquitous evil that was being perpetrated upon the best interests of the State.

Mr. Busbee moved an amendment that this act shall not aply to any narrow-guage railroad that has already or may hereafter be chartered. Adopted.

Mr. French, an amendment making the violation of the bill a misdemeanor. Adopted.

The bill thus amended then passed its several readings, under a suspension of the rules.

RESOLUTIONS.

Mabson, colored, introduced a resolution to appoint a joint committee to examine certain places in Eastern Caaolina, with a view of selecting a location for the establishment of a branch insane asylum. Calendar.

Mr. C. M. Cooke, a resolution in regard to N. C. dead soldiers that may be buried in other States. Appoints Messrs. D. H. Hill, R. F. Hoke, Wm. R. Cox and J. A. Engelhard a committee to ascertain the number of said soldiers that may be buried in other States, and the probable cost for the removal of the remains of the same to Raleigh; to report at the next General Assembly. Adopted.

Mr. Marler, a resolution in favor of Thomas Stevens. Referred.

DISABLED SOLDIERS.

Bill to give North Carolina soldiers wounded in the late war with the States, artificial limbs or commutation therefor, and to give those who have lost both eyes $100 each, was considered. Referred to Committee on Finance to report on certain House amendments.

BILLS PASSED THIRD READING.

Bill preventing driving fish in New River in Onslow county, up to Jacksonville.

House bill to facilitate the trial of actions in the nature of a *quo warranto*.

Bill authorizing the Commissioners of Elizabeth City to levy a special tax.

Bill to prevent hunting by firelights in Moore county.

Bill incorporating the Norfolk, Roxboro and Greensboro Railroad.

House bill incorporating the Vestry of Calvary church in Wadesboro.

Senate bill establishing a new township in the county of Chowan and for other purposes.

Senate bill changing the dividing line between Crayen and Pamlico counties.

Senate bill incorporating the town of Littleton in the counties of Halifax and Warren.

Senate bill preventing the sale of liquor within three miles of St. Francis and Grace churches in Bertie county.

Senate bill in relation to the registration of deeds and other papers where the registration books may have been lost, the Register to receive fees allowed by law for such registration.

Bill concerning banking institutions in the State.

Senate bill to amend the charter of the Weldon and Scotland Neck Railroad and Steamboat Company.

MISCELLANEOUS.

Mr. Cantwell's bill for the better government and regulation of the city of Wilmington and for other purposes, was tabled.

Mr. Cooke introduced a bill in regard to selling or giving away liquor on the Sabbath day. Calendar.

Indefinite lease of absence was granted Mr. Shaw. Also to Messrs. Albright and Selby.

Mr. Parish introduced a bill authorizing Commissioners to levy a special tax to repair bridges. Referred.

Adjourned.

HOUSE REPRESENTATIVES.

The House was called to order at 10 o'clock a. m., Mr. Speaker Robinson in the Chair.

Journal of Saturday read and approved.

REPORTS OF STANDING COMMITTEES.

Messrs. Shackelford, Gudger, Pinnix, Carson, Tate, Means and Ringer submitted reports from their several Committees.

INTRODUCTION OF BILLS.

Mr. Walker, of Richmond, a bill to facilitate the trial of actions in the nature of a *quo warranto*. Calendar.

Mr. Spears, a bill to promote fish culture. Referred.

Mr. McRae, a bill amending the charter of Elizabeth-town, Bladen county. Referred.

Mr. Gudger, a bill providing for a road from Madison county to Marshal, N. C. Referred.

Upon motion of Mr. Pinnix, the Calendar was placed in the hands of the Speaker.

CALENDAR.

A bill to obtain information in regard to the State's interest in works of internal improvements was taken up and passed its several readings.

A bill to lay out and establish a road from Greer's store to Jefferson, Ashe county, passed its several readings.

An act to incorporate Ore Knob, in Ashe county, passed its final reading.

A bill to amend the charter of Rocky Mount, Edgecombe county, passed its final readings.

By leave, Mr. Staples, a resolution in regard to leaves of absence. (No more to be granted this session, except in case of sickness.) Resolution adopted.

Hughes, col., asked leave of absence for Cary, col., until Wednesday next. Granted.

Hill, col., granted leave of absence upon motion of Goode, col., from Thursday until Monday next.

Bill to incorporate the Carolina Plumbago Company passed its final readings.

Bill to authorise the City of Wilmington to issue bonds to run for 20 years at 8 per cent., for the purpose of paying off its indebtedness.

Moore, col., hoped the bill would not pass.

Lloyd also opposed the bill.

On motion of Mr. Walker, of Richmond, the bill was laid upon the table.

Bill to compromise, commute and settle the Public Debt, was taken up. Mr. McIver stated that this bill was of a private nature to allow a sheriff to deliver certain coupons into the Treasury, which had been delayed some years ago on account of the absence of the Treasurer.

Bill to facilitate the trial of actions in the nature of *quo warranto* passed its readings and was transmitted to the Senate without engrossment.

Bill to allow the Commissioners of Hyde county to levy a special tax, passed its readings.

Bill to allow the Commissioners of Bladen county to levy a special tax, upon motion of Lloyd, col., was laid upon the table.

Bill to allow the Commissioners of Franklin county to levy a special tax, passed its several eadings.

Resolution appointing two on the part of the Senate and three on the part of the House, a Joint Committee to inquire into certain deposits made by the State Treasurer with power to send for persons and papers. Adopted. The Speaker appointed as the House branch of the above committee, Messrs. McRae, Richardson and Barnett.

Bill providing extra terms of Court for Northampton and Halifax counties, passed its several readings.

Bill to prevent the netting of birds in Forsythe county, passed its several readings.

Bill to allow Commissioners of Pitt county to sell and make title for the sale of land on which the jail is, passed its several readings.

Bill to allow the Commissioners of Washington county to levy a special tax for the purpose of building a Courthouse, location either at Plymouth or Mackey's Ferry—to be decided by the qualified voters of the county in August next, after remarks by Messrs. Pinnix and Wiley, passed its second reading and was placed upon the Calendar.

Bill amending an act to prevent live stock from running at large in Cabarrus and other counties passed.

Bill authorizing the Mayor and Commissioners to provide suitable fire apparatus for the protection of property and for other purposes, in Statesville, passed its several readings.

Senate resolution regarding the Philadelphia Centennial of 1876 came up. Calls upon the people to send representatives and fill up the North Carolina Department in order to set her advantages in the most favorable light.) Adopted.

Bill to incorporate the "Grange Bank" of Fayetteville, after the adoption of some desired amendments by the incorporators by Mr. McRae, passed its final reading.

Resolution in favor of R. H. Cannon, Judge of the 12th Judicial District, paying him for Transylvania Court, which he did not hold on account of sickness in his family, was laid upon the table upon motion of Mr. Gash.

Resolution of instruction to the Public Treasurer, in paying out money to the different charitable and penal institutions at no time except under special circumstances as for wholesale purchases, &c., to pay out more than the estimated amount needed for the succeeding months. Adopted.

Bill providing for the creation of the office of Assistant Geologist to be located in Western North Carolina,

Mr. Speaker Robinson (Mr. Staples in the chair,) earnestly advocated the bill, stating that it had been a pet measure of his for the last five years and he firmly believed that this officer would bring to the notice of the public untold wealth. The appropriation asked for was $1,500. At the last session of the Legislature he carried through the House this bill, but it failed in the Senate for a want of time towards the close of the session.

Mr. Eatman opposed the bill.

Mr. Candler strongly argued in its favor.

Mr. Tate, an amendment that the amount to be appropriated be taken from the existing appropriation for the Geological Survey.

Mr. Means favored the original proposition but opposed the amendment.

The amendment was adopted and the bill passed its several readings.

Upon motion of Mr. Oaksmith, Senate bill in relation to a change of guage of railroads was taken up. The bill more particularly refers to the change of guage now being made on the North Carolina Railroad by the lessees of the Richmond and Danville Railroad Company.

Mr. Oaksmith warmly urged its immediate passage. It was a race between this Legislature and the Richmond and Danville Railroad.

Mr. Means moved to refer the bill to the Judiciary Committee for information as to its constitutionality, and that it be made the special order for this evening.

Messrs. Gash and Spears favored the motion of Mr. Means, which did not prevail—ayes 33, nays 39.

Mr. Candler opposed the passage of the bill until a committee could examine into it.

Mr. Oaksmith demanded the previous question. Prevailing, the vote on the second reading resulted ayes 65, nays 32.

Mr. Oaksmith moved a suspension of the rules to put the bill on its third reading. The motion did not prevail and the bill went over.

RATES OF ADVERTISING.

One square, one insertion	$1 00
One square, two insertions	1 00
One square, one week	3 50
One square, one month	8 00
One square, three months	16 00
One square, six months	30 00
One square, twelve months	50 00

For larger advertisements liberal contracts will be made. TEN CENTS per line charged for first insertion and FIVE CENTS for all subsequent insertions for advertisements not specially contracted for. Advertisements must be confined strictly to the business of the advertiser.

SPECIAL ORDER.

The Land Scrip bill, in favor of the University, came up and was defeated on its second reading. Mr. Strong, in an able speech, pleaded for a reconsideration of the vote in which he entered into a lucid explanation of this fund that has been squandered by the Radical Literary Board, and which would yet have to be paid back to the General Government, unless this Agricultural College was established. The U. S. Court had granted, you may say, a homestead by its decision the other day in the "Dewey case." The creditors of the University should only have a claim for their debt out of what remained above the expenses of running the institution. His appeal was able, eloquent and filled with love for the University and a strong hope for placing it on its old read to fame and usefulness.

(By this bill the University would get $7,500 per annum.)

Mr. Spears advocated a reconsideration.

The motion to reconsider prevailed. Yeas, 61. Nays, 30.

Mr. Finger demanded the previous question. Prevailing vote resulted on second reading, Yeas, 52. Nays, 42.

Objection was made to putting it on it third reading by Boyd and others, and it went over.

Adjourned.

H. A. REAMS & CO.,
Manufacturers of Reams'

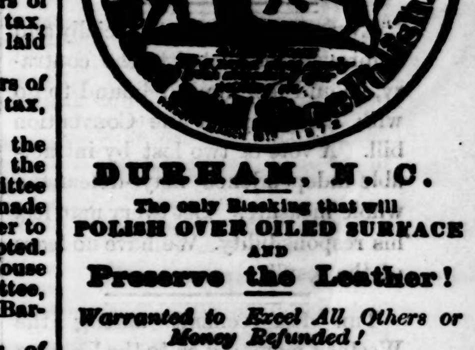

DURHAM, N. C.
The only Blacking that will
POLISH OVER OILED SURFACE
AND
Preserve the Leather!
Warranted to Excel All Others or Money Refunded!

The only blacking that will polish on oiled surface. It is guaranteed to preserve the leather and make it pliant, requiring less quantity and time to produce a perfect gloss than any other, the brush to be applied immediately after putting on the Blacking. A perfect gloss from this will not soil even white clothes. We guarantee it as represented, and ask for patronage strictly on its merits.
In testing our blacking use a brush that has no other on it. Prices as low as other Blacking. Liberal arrangements made with merchants and wholesale dealers.
Below we give testimonials of those who have tested our Blacking thoroughly and speak for themselves. These testimonials are from gentlemen well known to the public.
Respectfully,
H. A. REAMS & CO.,
Manufacturers, Durham, N. C.

New York, Dec. 15, 1874.
Messrs. H. A. Reams & Co., Durham, N. C.
Gentlemen—I have used the Blacking manufactured by you, and pronounce it unsurpassed for preserving the leather, producing a better polish than any other, with less labor.
Respectfully yours,
GEO. F. BROWN.

Durham, N. C., Dec. 4, 1874.
For twenty-five years I have been using Mason's Blacking. When offered any other have invariably replied, "Mason's is good enough for me." Repeated trials of Reams' Polish have convinced me of its superiority over my hitherto favorite.
W. R. HUGHES, M. D.

New York, Dec. 8, 1874.
A single trial is all that is necessary to convince that "The Durham Boot and Shoe Polish" is the best. Without doubt it will soon have the largest sale of any Blacking made.
J. HOWARD WARNER.

Wake Forest College, June 17, 1874.
We have used the "Durham Boot and Shoe Polish" and think it superior to any Blacking we have ever tried. Indeed, we believe that it is all that the manufacturers claim for it.
W. G. SIMMONS.
L. R. MILLS,
Professors W. F. College.
W. T. WALTERS, D. D.,
W. T. BROOKS, D. D.,
Rev. CHAS. E. TAYLOR,
Rev. JAMES PUREFOY,
W. M. WINGATE, D. D.,
President Wake Forest College.

Durham, N. C., Dec. 3, 1874.
The Durham Boot and Shoe Polish is a marvelous Blacking. It is superior to Mason's or any French Blacking I have ever used.
S. F. TOMLINSON.

Durham, N. C., Dec. 3, 1874.
I take much pleasure in saying that I am constantly using Reams' "Boot and Shoe Polish," and that I can unhesitatingly recommend it to the public as superior to any Blacking in use. No gentleman's boudoir is complete without it.
J. S. CARR.

Durham, N. C., Dec. 3, 1874.
Having used the great and unequaled Reams' "Boot and Shoe Polish," we feel that we cannot too highly recommend it. It is all that the proprietors claim for it, and its merits must soon endear it to the patronizing public.
W. T. BLACKWELL & CO.
mar 13-1m

DRUGGISTS.

A SPLENDID ASSORTMENT
Of Double and Single TRUSSES for sale New York cost, (as we are going to close them out) at
CARMER'S
Drug Store.

THE FINEST FRENCH
Blacking ever brought to this market, just received at
CARMER'S
Drug Store.

CASHMER BOUQUET TOILET
Powder excells any other kind, just received at
CARMER'S
Drug Store

A SPLENDID VARIETY OF
Soaps, Pomades, Cosmetics, Waters, tracts, Lilly White, Bloom of Youth Magnolia Balm, Lubin's Toilet Powder, and beautiful Powder Boxes and Puffs,
Just received at
CARMER'S
Drug Store

GLYCERN AND CAMPHOR
Lotion, the finest Preparation for Chaps Iritation, Sunburn, Sore Nipples, Stings Insects, &c. Prepared for sale only at
CARMER'S
Drug Store.

TEA! TEA!! TEA!!!
Another lot of those very fine Teas, received at CARMER'S
nov 15-Dtf Drug Store.

THE DAILY NEWS.

TUESDAY.....MARCH 16, 1875.

JOHN W. DUNHAM, } Editors.
JOHN D. CAMERON, }

JORDAN STONE.....Manager.

☞ THE DAILY NEWS is the Only Paper in the City of Raleigh That Takes the Telegraphic Reports. ☜

JOB PRINTING.

The NEWS Job Department has been thoroughly supplied with every needed want and with the latest styles of Types, and every manner of Job Work can now be done with neatness, dispatch and cheapness.

We can furnish at short notice
BLANKS,
BILL HEADS,
LETTER HEADS,
CARDS, PROGRAMMES,
HANDBILLS, PAMPHLETS,
POSTERS, CHECKS, DRAFTS, &c.

BRIGHAM YOUNG has been in the Penitentiary for a contempt of court. In a christian State, he would be there for his multiplied bigamies.

PINCHBACK won't get his seat in the Senate. It is hard to say which is the most tiresome and nauseating —the Beecher-Tilton atrocity or the Pinchback case. It would be a pleasing relief to open a newspaper without the names of one or the other.

IF the Radicals of Wilmington had waited a day longer for their jollification over the New Hampshire election, they would have saved a voter for their next election. Their premature thunder cost them one. The backwood's motto is always safe, "Don't holler until you are out of the woods."

EVERY Democrat not specially and rigorously instructed to the contrary, should feel himself bound to go with his party in the Convention bill. A vote or two lost by intractable independence may defeat the whole measure. Let every man feel his responsibility. We have no fears of the result.

THE disagreement among the Western members as to the location of the Branch Asylum for the Insane, ended in the bill being laid on the table in the House after having passed the Senate. A demand so urgent for additional provision for the unfortunates, and the wisdom of making them in some Western locality, should have been the subject of agreement and concession. It should not fail through local jealousies.

WILL the Legislature let slip the opportunity to have the State represented as it ought to be at the Philadelphia Centennial? If North Carolina can be shown there for what she is worth, it will be worth millions in the future, by giving ocular demonstration to the hundreds of thousands who will be there from all parts of the world of what our good State is capable of. There is the place to advertise her, and men will come here to live and invest who never heard of the State before. This is the road by which the eye and the ear of the world is to be reached.

WE do not exchange with the Wilmington *Post*, but we were shown a copy of it containing a letter written from Raleigh, in which the Republican material in the Legislature is shown up in the most contemptuous style. The letter created much stir among the colored members, and naturally enough. Who is responsible for their presence in the Legislature, but their own party? And that party has all along been as fully aware of their qualifications as now. According to its theories, the colored man has the same rights to a seat in the General Assembly as the white man. More so on the Republican side, because they constitute four-fifths of its voters. Why complain of their ignorance and incapacity, which, if it existed, existed before the election as well as now? It is inconsistent, and it is unjust. The colored member neither deserves the bitter reproach of ignorance, any more than that of inefficiency as representatives. Their ignorance is their misfortune and certainly no men have ever done so much in so short a time to wipe out the reproach as those who have endeavored to qualify themselves to represent their race.

The Democratic party has made no pretensions such as have been the capital of the Republican party, but we venture to say that no Democrat would have written a statement so severe upon the colored representatives.

We are much mistaken if these do not resent most effectively the slur upon their qualifications and their usefulness.

There are some signs of restlessness in opposing religious elements in Mexico. It is getting to be about the time now for the fires of revolution to be lighted there again.

THE *Herald* is fond of prating upon what it calls the folly of the Democrats in throwing away its chances by unwise action—notably so, in the case of the election of Senator Cockrell, of Missouri, in the place of Carl Schurz, putting a man whom the *Herald* is pleased to say has no record save that he was a rebel general, in the stead of one of a tried loyalty and respected wisdom. There is no objection to Mr. Shurz to be made from his history of the last two or three years of his Senatorial career. But he was one of those men most active in bringing on the present condition of the country, a man learned, full of the modern philosophy, carried away by wild philanthropic ideas, ready to raise the whirlwind, unable to control it, appalled at its destructiveness, and passing the last years in the vain uplifting of voice and hand against the ruin he had himself helped to conjure up. We pity Mr. Shurz, and we admire him now: for his purity of character and power of his intellect, none will deny, and all will regret to lose from a body where now they would be eminently useful. But he reaps what he has sown. It would be hypocrisy in the Missourian to prefer a man so lately a pervert from his own theories and practices to one thoroughly trusted, because always in accord with the sentiment of the State of his adoption. The Southern, or the old slaveholding States, prefer to be represented by their own native born-citizens. They have gained neither respect nor advantage by too many concessions. They propose to act independently at least in the selection of their representatives. We know that in the Congress now elected, and in the Senatorial representation from the South and West, there is as much of loyalty to the country, if not as much to the administration, as from any other section. The suspicion of their loyalty comes from the failure in this last particular.

We admire Mr. Schurz now, but prefer General Cockrell. If the Northern people are only to be pleased when we do in all things exactly as they please, then we fear they never will be pleased. We are much more inclined to follow the generous impulses of the heart than to obey the considerations of cold calculation.

MAJOR FOOTE AND HIS FORMER FRIENDS.

The wrath of the Republican party at its abandonment by this gentleman knows no bounds, and finds vent in denunciation from the press and from political meetings. The former is pursuing a system of tactics very natural and consistent with the usual practice to every man who rises superior to party and condemns its sins, for the purpose of deterring others. It is certain that nothing but this species of terrorism, and the most vigorous application of the party lash kept others form following the lead of Messrs. Foote and Glenn, and there was none more ready to follow or more free in his approbation of their course than Mr. Dula. Hence he was more sensitive to the remarks of Major Foote than he otherwise would have been. We are free to say that Major Foote's speech, as published, reads very much as it sounded to the ear—far too much so to be described as a speech that was written and not spoken. Certain additions, not material to the intent, were no doubt made.

This, however, is a matter of small consequence now, as Mr. Dula and Mr. Foote have sufficiently discussed it and understand each other. The only question is how far the attempt to make capital out of Major Foote's defection ought to succeed. If his record in his own party were a bad and one he was losing the confidence of his constituents to such a degree that it was wise in him to look out for other association, then he ought to be allowed to choose them without objection and without reproach. That he has drawn upon himself invective is a sure indication of his importance to his party, and the consequence it attaches to his movements. If he was insignificant or, if he was simply treacherous, he would have been passed down in quiet or in contempt. But he was too valuable to lose, and his example of too much weight to be suffered to pass in silence.

Major Foote carried out, as did Mr. Glenn, what thousands of Republicans last summer promised to do in like circumstances, what none of the leaders had the courage to do except these gentlemen, but what thousands of voters will do, in spite of such resolutions as were passed by the Wilkes county meeting. That meeting was "making thunder." According to information, it numbered 19 men, seven white, and the rest colored, the leader being a man who has boxed every point of the political compass, and about as authoritative now at the head of a Radical meeting as he would be of a Democratic one.

Such meetings which speak only the sentiments of the office-holders have no meaning, and carry no significance. They convey no reproach to men who moved on honest convictions. Certainly no man in the House of Representatives can ascribe any other than such to these gentlemen. The Democrats had nothing to offer them. But it respects them for their manliness, and will trust them for their honesty.

RITUALISM.—"Your young friend stayed uncommonly late last night, and I was inclined to come into the parlor and dismiss him," said an indulgent father to his pet of sixteen. "Oh, yes, it was pretty late; we got so interested in discussing ritualism that we did not notice the fleeting hours, papa." "Discussing ritualism?" sternly queried the father, and then he walked slowly away, with his hands under his coat-skirts, trying to remember what they called it when he was young.

By a statute law of Pennsylvania every laborer or mechanic has a perpetual lien upon the property of his employers for his wages. This lien is superior to all mortgages. The inconvenience of the law has proved so great that the Legislature had to be petitioned to amend it so that the lien shall not be an indefinite one; but shall only take effect upon the filing of a statement claiming the same.

Senator Andrew Johnson's wife is lying at the point of death, with no hope of recovery.

CONSUMPTIVES, TAKE NOTICE.—Every moment of delay makes your cure more hopeless, and much depends on the judicious choice of a remedy. The amount of testimony in favor of Dr. Schenck's Pulmonic Syrup, as a cure for consumption, far exceeds all that can be brought to support the pretensions of any other medicine. See Dr. Schenck's Almanac, containing the certificates of many persons of the highest respectability, who have been restored to health, after being pronounced incurable by physicians of acknowledged ability. Schenck's Pulmonic Syrup alone has cured many, as these evidences will show; but the cure is often promoted by the employment of two other remedies which Dr. Schenck provides for the purpose. These additional remedies are Schenck's Sea Weed Tonic and Mandrake Pills. By the timely use of these medicines, according to directions, Dr. Schenck certifies that most any case of Consumption may be cured.

Dr. Schenck is professionally at his principal office, Corner Sixth and Arch Sts., Philadelphia, every Monday, where all letters for advice must be addressed.

feb 1-D&W1m

PORTSMOUTH.

PETERS BROTHERS,
WATER STREET,
PORTSMOUTH, VA.,
General Commission Merchants
AND DEALERS IN
GRAIN,
HAY,
LIME,
CEMENT,
COAL, &c.
Sept 19-6m

NOTICES.

TO THOSE CONCERNED.

The notes, accounts, &c. due to the late firm of W. H. & R. S. TUCKER & CO. must be settled. We will be compelled to place them in train of collection if not paid immediately. W. H. & R. S. TUCKER,
mar 12 Surviving Partners.

ATTENTION, FIRE COMPANIES.

You are hereby notified that an
ELECTION
will be held at FIREMAN'S HALL on
Monday Evening, March the 22nd,
between the hours of SEVEN (7) and NINE (9) o'clock p. m. precisely, for the office of
CHIEF ENGINEER
of the
RALEIGH FIRE DEPAATMENT.

It is therefore necessary that each Foreman of his Company will appoint TWO INSPECTORS as Poll Holders and request his Secretary to furnish said inspectors with a correct and full list of the men under his control.

By order of the Chief.

R. T. BOSHER,
Assistant Chief Engineer,
mar 14-1w

ELECTION NOTICE!

By virtue of the powers conferred on us by act of the General Assembly entitled "An act concerning the city of Raleigh," we do hereby give notice that Books of Registration will be opened for the electors of the city of Raleigh to register therein, by the following Registrars and at the following places in the respective Wards, to-wit:

FIRST WARD:

J. J. CHRISTOPHERS, Registrar, at A. Upchurch's Coach Shop on Hargett Street.

SECOND WARD:

L. C. MANLY, Registrar, at Grange Hotel corner Wil. and Davie Streets.

THIRD WARD:

J. J. LEWIS, Registrar, at Court House.

FOURTH WARD:

E. C. MACEY, Registrar, at the office of the Gas Company corner of Dawson and Cabarrus Streets.

FIFTH WARD:

GEORGE H. WILLIAMS, Registrar, at John Brown's store opposite Masonic Hall, Morgan Street.

These books will be opened on the 22d day of March, 1875, and will close April 23d, 1875.

BOARD OF COM'RS OF WAKE CO.
Christian Advocate copy. mar-tf

THE ALFORD COTTON AND HAY PRESS.

The simplest and most powerful Press in use. Its great power comes from the combination of Screw, Gearing and Crank or Pulley. Arranged to work either by Hand, Horse, Steam or Water Power. Price ($175) One Hundred and Seventy-Five Dollars. For sale by
WILLIAMSON, UPCHURCH & THOMAS.
sun14-tf Agents, 58 Fayetteville Street.

CHOICE GOSHEN BUTTER.
Prime Cream and State Cheese
And No. 1 Silver Drips.
New York Buckwheat,
Italian Maccaroni,
Genuine Old Gov. Java Coffee,
Baker's No. 1. Chocolate,
Best Green and Black Tea,
dec30-tf W. C. & A. B. STRONACH.

TONNOFFSKI
Has just opened a large and attractive stock of Toys and Fancy Goods for the little one's.
dec 23-tf

CASE GOODS.

Two car loads of Case Goods, consisting of Canned Oysters, Pickles and Brandy Peaches, Crackers, Cakes, Candy, Condensated Lye, Soap, Starch, Sardines, &c., &c., for sale by R. F. JONES & CO.

A FIRST CLASS LINE OF
Goods can be found at
feb 9-tf TONNOFFSKI'S.

COAL.

GET THE BEST COAL.

Shelburn keeps the genuine Red Ash Coal, which he warrants free from slate and sells LONG tons (2240 lbs.) for the best coal. Go to Shelburn's. Orders received at Shelburn's Photographic Gallery. dec2-tf

HALL & PATTERSON,
Hickory, N. C.,

Return thanks for past patronage, and ask a continuance of the same. All orders for butter, eggs, fruit, vegetables, grain and other merchantable produce, shall be filled with promptness and despatch. We have an eye to shipping good qualities. Inquiries promptly answered.
jan 16-tfl apr 1

CARRIAGE WORKS.

GO TO GREER'S
Before closing you bargain elsewhere for
Carriages,
Buggies,
Carts, &c.,

If you want choice riders go to GREER'S. To the GREER & THOMASON Farmers' Dump Cart especial attention is called. For farming purposes generally, and where convenience and expedition are required, it is unsurpassed. Call and see and decide for yourselves. Repairing, painting, &c., promptly done.

ROBT. GREER.
Hargett St., 1st East Of Capitol Square, Raleigh, N. C.
feb 16 1m

REAL ESTATE BUREAU.

REAL ESTATE BUREAU,
RALEIGH, N. C.

All kinds of property bought and sold on commission by
R. KIDDLEMAN.
feb 16-1m

SOUTHERN REAL ESTATE AGENCY.
OFFICE ON
Fayetteville St. Opposite the Market,

We offer for sale a large number of City Lots, valuable Farms and Pine Lands on very reasonable terms.

Call and see us. MAJ. J. C. WINDER.
feb 21-tf JOHN HINMAN.

SADDLERY.

SOMETHING NEW.

We have just opened a
Saddle and Harness Store
on Martin street, one door east of Dodd & Avera's store, where we are prepared to manufacture all kinds of work in the Harness and Saddle line, as well as to repair Trunks, all of which will be done promptly and guaranteed as represented, having had experience in the business. We shall keep on hand a supply of

Saddles, Wagon, Cart, Dray and Buggy Harness,

and all other articles pertaining to this business. We invite an examination of our stock.

E. F. WYATT & SON.
feb 10-3m Raleigh, N. C.

NEWBERN.

NEWBERN CITY GRANARY,
Thos. Stanly, Prop'r.
DEALER IN
CORN, PEAS, WHEAT, OATS, RICE, &c., &c.

Ready access to my Warehouse for the delivery of Cargoes, and easy handling and storage at small expense.

Best quality of CORN direct from vessels, at the lowest wholesale prices.

Communications for information concerning the Grain Market in this city promptly answered.

All orders should be accompanied with MONEY or City acceptance.

OFFICE AND WAREHOUSE ON
Market Wharf, NEWBERN, N. C.
jan 5-3m

MISCELLANEOUS.

HOUSE, SIGN, FRESCOE AND ORNAMENTAL PAINTING.

Having been engaged in the painting business in all its branches for the past 25 years, I respectfully offer my services to the public.

HOUSE PAINTING, plain or ornamental.

SIGN PAINTING in any style and in which we cannot be surpassed.

FRESCOEING, KALSOMINING, GILDING on Glass and ORNAMENTAL PAINTING a specialty.

I refer all persons in want of a superior job to my work in the city, which shows for itself.

Shop located on East side Fayetteville Street, next door to the State National Bank. CHAS. KRAUSS,
oct 25-tf An Reconcert.

HOTELS.

GRANGE HOTEL,

I take this method of informing my friends and the public that they can find me at the GRANGE HOTEL, formerly City Hotel, where I will take the best care of man and beast.

dec 7-tf SIMON HAYS.

NATIONAL HOTEL,
Delightfully Situated, next to Capitol Square,
RALEIGH, N. C.

A NEW HOUSE,
Fine Rooms, Well Furnished and
Fitted up in the Best Style.
ATTENTIVE SERVANTS.

☞ The Table daily supplied with the best this and other Markets afford.

D. S. BROWN, Proprietor,
Late of the Boyden House, Salisbury.
apr 1-tf.

PROFESSIONAL CARDS.

WALTER CLARK
ATTORNEY AT LAW.
RALEIGH, N. C.

Practices in the State and Federal Courts. Collections made in any part of the State. Office in Yarborough House building.
mch31-tf

EDWARD POU,
Attorney at Law,
SMITHFIELD, JOHNSTON COUNTY,
NORTH CAROLINA.
jan 9-3m

G. H. BUNN. CHAS. T. WILLIAMS.
BUNN & WILLIAMS,
ATTORNEYS AT LAW,
ROCKY MOUNT, N. C.

☞ Practice in the Supreme Court of the State and in the Federal Court at Raleigh.
mh 1-tf

JOHNSTONE JONES,
Attorney at Law
RALEIGH, N. C.

☞ Practices in all the State Courts.

☞ Special attention given to all matters connected with recent legislation.

OFFICE: 3 doors above Sanderson's Hotel.
mar 4-tf

E. R. STAMPS,
Attorney at Law
RALEIGH, N. C.

Practices in the State and Federal Courts.

☞ Collections made in any part of North Carolina.

OFFICE a few doors above the Yarboro House. mar 4-tf

COMMISSION MERCHANTS.

M. T. MORRIS. A. MYATT.
MORRIS & MYATT,
GROCERS,
Cotton Factors and Commission Merchants,
No. 2 Exchange Place & No. 5 Martin st.

Consignments Solicited and Prompt Returns Guaranteed.

FLOWS. FLOWS. FLOWS.

Anticipating the Spring season, we now have in stock the following large and varied assortment of Plows, viz: Dunn & Biggan, No. 0 Turn Plow, The celebrated Wilson Cotton Plow and the Moore Cotton Plow. We offer all of these Plows at very lowest figures. Call and examine their merits for yourself.

MORRIS & MYATT.

FLOUR. FLOUR. FLOUR.

Our celebrated Roseboro, that will please you and is a large lot of Flour, which we guarantee to give perfect satisfaction. We also keep White Rolled Meal.

MORRIS & MYATT.

MEAT. MEAT. MEAT.

Our stock of Meat, Clear Rib Sides and Shoulders is complete. We guarantee to meet the demands of the trade both in quality and prices.

We are the only house on hand Marshall's Pat. Flour Meal, only 2½ per sack.

MORRIS & MYATT.

IRISH POTATOES.

10 bbls. Early Goodrich.
10 bbls. Early Rose.

These, forward brands of Potatoes we offer low. Send in your orders to

MORRIS & MYATT.
feb 7-tf

W. G. McMACKIN. P. F. FAISON.
McMACKIN & FAISON,
GENERAL COMMISSION MERCHANTS
—AND—
COTTON FACTORS,
MARTIN STREET,
RALEIGH, N. C.

Having formed a copartnership as General Commission Merchants and Cotton Factors, strict personal attention will be given to the filling of orders for Cotton and the Sale of

Merchandise, Products of the State, Northern and Western Produce, Machinery, Farming Utensils,
Horses, Mules,
&c., &c., &c.

We will also continue to keep the Boarding and Sale Stables on Martin Street, formerly known as Dunn's, and will be prepared to offer extraordinary inducements to parties bringing stock to this market.

McMACKIN & FAISON.
Sept. 9, tf.

WILLIAMSON, UPCHURCH & THOMAS,
WHOLESALE GROCERS
AND
Commission Merchants
No. 58 Fayetteville St.
RALEIGH, N. C.

DRY GOODS.

JUST RECEIVED.

$3,000 worth of a celebrated Philadelphia make of Ladies, Misses and Children's SHOES in

KID, CLOTH AND GOAT,

Buttoned and Laced, to which we invite special attention.

W. H. & R. S. TUCKER.

HOSIERY. HOSIERY.
A SPECIALTY.

50 dozen Ladies White Iron Frame Cotton Hose, warranted fast black, best quality, and at a fabulous low price.

Misses and Children's Fancy Striped White Cotton Hose

to be had at

TUCKER'S.

HAMBURG EDGING AND INSERTIONS.

Ladies Linen Collars and Cuffs,
Ladies M. S. Hdk'fs, a full line at
TUCKER'S.

LADIES SCARFS AND NECK-TIES in all colors,

Linen Duck Suitings, for Children's wear, all widths. Buckskin and Satin Ribbons in great variety.

TUCKER'S.

JUST RECEIVED,

2,500 Yards white striped Piques, soft finished cotton, worth 25 to 30c.

W. H. & R. S. TUCKER.

30 PIECES BLACK ALPACA,

double face, fancy black, at 40c., former price 60c.

W. H. & R. S. TUCKER.

CARPETINGS! CARPETINGS!

The largest stock of Carpetings, Rugs, &c., in the city, at lowest cash prices. All new and bought since January.

W. H. & R. S. TUCKER.

EVERYBODY HAS COME TO the conclusion that it is a fact beyond doubt, that THE PLACE to get good goods and cheap bargains is at the fresh store of mar 5-tf W. H. & R. S. TUCKER.

NEW ARRIVALS FOR
SPRING. 1875.

A large lot ZEIGLER'S Shoes and Gaiters for Ladies and Misses. CANFIELD'S and Bart's popular hand-made

BOOTS and GAITERS,

for Gentlemen. A splendid assortment of both.

A beautiful lot of BOX GAITERS, for Ladies and Misses.

5,000 yards

Bleached and Unbleached Shirting, Sheeting and Drilling,

all widths, bought at lowest prices before the advance and will be sold low.

A beautiful lot of

SPRING PRINTS.

The handsomest line of BLACK SILKS, MOHAIRS and ALPACCAS in the city and at lowest prices.

We are now offering the remainder of our Winter Goods at greatly reduced prices to make room for our Spring Stock. We have a good variety of

CARPETS,
BRUSSELS,
TAPESTRY CLOTH,
FLOOR OIL CLOTH, all widths,
COCOA MATTING,
RUGS, &c., &c.

FERRALL & JONES,
feb 16-tf No. 20 Fayetteville Street.

Sentinel and Christian Advocate Biblical Recorder copy.

GUANOS. | GUANOS.

GENUINE
ORCHILLA GUANO.
A.A.
A TRUE BIRD GUANO.
AND
Soluble Ammoniated South Sea Guano.
B. M. RHODES & CO.,
Office 82 South Street, Baltimore.

Analysis made by order of Prof. W. C. KERR, State Geologist of North Carolina, by Dr. F. A. GENTH, University of Pennsylvania at Philadelphia.

Chemical Laboratory of the University of Pennsylvania.

WEST PHILADELPHIA, January 4th, 1875.

I have analyzed as follows:—"1 Sample of "Soluble Ammoniated South Sea Guano, prepared for Cotton by B. M. RHODES & CO., 82 South street, Baltimore, 162 lbs.," which I found to contain—

Moisture,	15.53	per cent.
Insoluble Phosphoric Acid,	4.22	" equivalent to 9.43 pr. ct. of Bone Phosphate of Lime
Precipitated, "	7.16	" " 15.63 " " " "
Nitrogen, equivalent to	2.98	" Ammonia.
Alkaline Salts,	8.25	"

"1—Sample of "Orchilla Guano, A.A., B. M. RHODES & CO., Importers' Agents, 82 South Street, Baltimore, 167 lbs. Curacoa," which I found to contain—

Phosphoric Acid,	26.86	pr. ct., equivalent to 58 64 pr. ct. of Bone Phosphate of Lime
Alkaline Salts,	4.88	"

Both samples were certified to having been taken, sealed and sent by THOS. HARRIS HODGES, Notary Public, and were in perfect condition. F. A. GENTH.

Professors TONRY, LIEBIG and MALLET say of the Orchilla Guano:

The Orchilla, which seems to be an organic deposit, can be recommended to the farmer for use in its crude state, and after a careful and complete analysis, as well as a thorough examination of the mechanical condition, as well as from the testimony of several who have used it in its crude state, and have expressed to me their entire satisfaction, I feel perfectly justified in recommending the Orchilla.

W. P. TONRY.
Prof. Anal. and Appl'd Chemistry, Maryland Institute.

The Orchilla Guano, which is truly an organic deposit, deserves well the attention of the farmer, not only on account of the high grade of its Phosphates of Lime and Alkaline Salts, but more particularly for the physical condition and texture in which this Guano is presented.

G. A. LIEBIG, Ph. D.

This material decidedly recommends itself to the attention of farmers by its large proportion of Phosphoric Acid, being in a form to be much more easily taken up by growing plants than that of the harder and more compact Mineral Phosphates. Farmers can themselves very easily add Peruvian Guano, Cotton Seed, Mill Refuse or other material affording Nitrogen when it is desired to combine the effort of Ammoniacal with that of Phosphatic Manure.

I am, gentlemen, respectfully yours, J. W. MALLET, Charlottsville, Va.

RALEIGH, N. C., January 29, 1875.

From the Analysis of Dr. GENTH there is no doubt of the high per centage of Phosphate of Lime in this Guano, and I endorse the recommendations of Prof. MALLETT upon the above testimony of himself and Prof. LIEBIG & TONRY as to its physical condition that it offers a desirable source of Phosphoric Acid to Cotton Farmers and others who have the means of furnishing the Nitrogenized matter at home. W. C. KERR.

FAISON'S DEPOT, N. C., December 14, 1874.

MESSRS. B. M. RHODES & Co.:—The Orchilla Guano which I used on my plantation gave me perfect satisfaction, and my manager says it was equal to two others which cost me $80 per ton. JOHN A. OATS, Late Sheriff.

KINCHEN PENNINGTON, Manager.

PRICE—$40 PER TON,
For Sale by A. G. LEE & SONS, Raleigh, N. C.
ja30d-2m

MISCELLANEOUS. | MISCELLANEOUS.

McCALLUM, WYCKOFF & HOPE,
MANUFACTURERS OF

THE HOPE ENGINE,
RALEIGH, N. C.

At the N. C. State Fair, 1874, our HOPE ENGINE received the
GOLD MEDAL
as the best steam Engine for general use, and the
SILVER MEDAL
as the best vertical Engine.

We refer to the following parties who have our Hope Engine in use: Wm. G. Upchurch, of Williamson, Upchurch & Thomas, Raleigh, N. C., Col. A. W. Shaffer, Commissioner in Bankruptcy, Raleigh, N. C.; Messrs. Farmer & Co., Goldsboro, N. C.; R. E. Best, Green county, N. C.; J. C. Wooten, Jr., Kinston, N. C.
We manufacture the celebrated

SEPARK PLOW,

And several others, and are prepared to furnish the trade at low figures. We are agents for the celebrated

Leffel Turbine Water Wheel,

the best Water Wheel made, which we will sell at manufacturers' prices.
We manufacture Saw Mills and Mill Gearing, Shafting, Pulleys and mill machinery of every kind.
For full description and price list address

McCALLUM, WYCKOFF & HOPE,
RALEIGH, N. C.
an 16-tf

JNO. CAYTON. ROB DUNCAN

UNDER THE STYLE OF
CAYTON & DUNCAN:
SOUTHERN

Marble and Stone Works,
One Door East Corner Morgan and Blount Streets,
RALEIGH, N. C.

Constantly on hand all kinds of American and Italian Marble Headstones, Monuments and Tombs; granite work for building and graveyard purposes.
All Monuments and Tombs executed in the finest style
None but First Class Mechanics employed.
Parties desiring to purchase should visit us before purchasing North or elsewhere, as we can furnish work much cheaper. All work warranted or no sale.
Address all messages to CAYTON & DUNCAN,
may 1-1y P. O. Box 325, Raleigh, N. C.

STANDARD GOODS.

REMINGTON AND CAROLINA | Handled, Steel Cotton Hoes, every one Warranted.

ELWELL IRON HOES,
WINSTEAD STEEL HOES,
SPADES, SHOVELS, FORKS,
PLOW TRACES AND HARNESS,
GARDEN TOOLS, &c., &c.

Trade supplied at bottom prices.
T. H. BRIGGS & SONS,
mar 7-tf Raleigh, N. C.

NEW ADVERTISEMENTS.

IMPORTANT NOTICE

LEACH BROS.,
Wholesale Grocers,
AND
COMMISSION MERCHANTS

We call the attention of farmers to our justly celebrated Wilson "Cotton" and "Universal" Turn plow and claim it has no equal as a Cultivator and Turn Plow. The Cotton Plow saving fully ¼ of the labor, doing the work better, leaving the land in better condition and being much easier to laborer and horse. The castings are made only from the best, two years and last much longer than anyone. In many cases two points only being required to make a full crop of cotton and corn. We give below a few of the many certificates from the best farmers of our country, who have fully tested them.

J. P. Edmonson, Johnston County, says:

The Cotton Plow saves fully ¼ of the labor and is the only cast plow that will do its work. I prefer it to the wrought sweep. The "Universal" Plow is the best turn plow made.

Capt. Joe Young, Wake County, says:

Your "Wilson" Cotton and "Turn" Plows are the best castings I ever used and no farmer can afford to be without them.

Tom Bridgers, Wake County, says:

I am satisfied after a through trial, your Cotton plow is the only cast plow made that is a through cultivator and is a paying section such a one. The "Universal" as a turn plow is in every way equal to the "Watt," and will not choke in any of our lands, and is lighter, thereby saving feed and stock.

Daniel Stewart, Harnett County, says:

"I would not better plow, have used them for years and know them to be all you claim for them, every farmer ought to have them. I cannot farm without them.

Dr. Wilder, Wake County, says:

"Your "Cotton Plow" is the best I ever used, and the "Turn" Plow can't be excelled I must have more of them."

James T. Leach, Jr., Johnston County, says:

"The "Cultivator Plow" is the only plow I use, is good as I want."

Col. J. W. B. Watson, Raleigh, N. C., says:

"Send me six more of your "Universal" Plows, as a turn plow they are unequaled, and the Cotton Plow is the only cultivator I can use to any advantage with our present system of labor and the "grass."

L. H. Sanders, Johnston County, says:

"The best plow in the world." I use them all through my crop, both corn and cotton.

H. H. Coats, Johnston county, says:

"I save fully ¼ of my plowing, and do the balance easier and better." I would buy them at any price."

N. V. Denton, Raleigh, says:

"I refused to buy your plow for a long time from prejudice to cast works, for cotton, but after a fair trial, I think them the best plow made. I want six more."

We are the Sole Agents for the "Wilson Cotton and Turn Plow in Central N. C., and keep a full stock of plows and castings always on hand and sell them at manufacturers' prices. We also have in store a large and complete stock of

GROCERIES,

which we offer as low as any house south of Baltimore,

NOW IN STORE.

100 BARRELS EXTRA AND FAMILY FLOUR.
50 barrels A. P. and Y. C. Sugars.

50 BLLS. SELECT SEED POTATOES.
25 Bags Rio Coffee.

50 BOXES "FORESTERS' Lemon Cakes.
25 Boxes Soda Cakes.

25 BOXES MIXED CAKES.
25 Boxes "Family" Soap.

50 KEGS "ENGLISH" SODA.
25 Boxes Candles.

50 BOXES ASSORTED CANDY.
30 Cases Brandy Peaches.

10 HHDS. "CUBA" MOLASSES.
50 Bags Liverpool Salt.

5,000 LLBS. BULK SIDES.
2,000 Lbs. Leaf Lard.

25 CASES CONCENTRATED LYE.
25 Gross Matches.

Our Goods are bought by our resident partner in New York, and we think we can give satisfaction and only ask a trial

LEACH BROS.,
f b 23-tf Raleigh, N. C.

THE DAILY NEWS.

TUESDAY.....MARCH 16, 1875.

NORTH CAROLINA.

The Methodist and Baptist churches in Weldon are near completion.

The Roanoke River is falling and quantities of fine shad and rock may soon be looked for.

Manning, Jr., lost his valise at the Halifax wedding while his buggy and "creetur" was tied out. Sorry.

Wesley Hodge, Esq., Chairman of the Board of County Commissioners for Buncombe county, died Thursday last.

Halifax jail has a large wall around it, where Sheriff Larkin proposes to allow two of his prisoners at a time to take an occasional airing.

John W. Garrett, of the B. & O. Railroad, passed Weldon Thursday in a special car with a party of friends and relations—bound South.

Married on Wednesday evening, the 3d of March, by Rev. Mr. House, Miss Fannie Joyner, daughter of the late Calvin Joyner, to Mr. Howell Cobb. Both of Pitt county.

Mrs. Roberts, wife of Mr. James Roberts, living about five miles from Henderson, died on Thursday night last of consumption. She leaves a husband and five little children.

Austin Hill, (col.,) now in Northampton jail, convicted of the murder of Mr. Presson, an old man, last year, watchman of the Seaboard Road's bridge at Weldon, failed to get a new trial from the Supreme Court and will shortly expiate a just sentence on the gallows for a most cruel murder.

The Radicals fired 100 guns over New Hampshire in Wilmington on Friday where the Democrats have two out of the three Congressmen—a gain of one—and where the election of Governor is thrown into the hands of the Legislature. James Harris, (col.) was severely burned during the firing.

Says the Windsor *Times:* "Mr. J. W. Beasley, now in jail in this place, received from the Hon. John Pool, this week, a letter stating that through the untiring efforts of Senator Ransom and our Congressman Jesse J. Yeates, his pardon had been granted by the President, and would be forwarded to him in a few days."

The *Roanoke News* gives an interesting account of the marriage of Mr. Samuel Drewry, of Southampton county, Va., and Miss Jennie Branch, of Halifax county, N. C., at the residence of Mrs. E. F. Branch, on Thursday evening last. Rev. R. O. Burton officiated. There were upwards of 24 waiters. After congratulations were concluded dancing began and a splendid collation was served.

The Tarboro *Southerner* says: "The sale of the plantation in this county belonging to L. G. Estes, under a foreclosure of a mortgage given to Williams, Black & Co., of New York, did not take place on Monday, as was advertised, on account of an injunction granted by Judge Kerr in favor of the Wilmington Real Estate and Loan Association, which holds a second mortgage. We are not acquainted with the reasons for the injunction. The sale has been postponed till the Fall."

Danville *News:* "A white woman, or rather a girl, some seventeen or eighteen years old, appeared on the streets of our city yesterday, who gave the name of Mary A. Davis, and claimed to hail from Ashe county, N. C., and represented herself as having been married, about four months ago, by Rev. Parks Courtney, to a man named Pinkney Johnston, at Bethel Church, in Wilkes county, N. C. She stated that Johnston came with her to a farm house within a few miles of the city, where he left her, ostensibly to seek employment. She had heard nothing of him for some days, and came here in search of him. Mr. C. M. Flinn took up a collection and raised the necessary funds to send her home."

HOW IT WAS.—"There's where a man has the advantage. He can undress in a cold room, and have his bed warm before a woman has got her hairpins out and her shoes untied."

There's how it looks in print, and this is how it is in reality: "I'm going to bed, my dear. It's half-past ten." No reply. "Now, John, you know you're always late in the morning. Do get to bed." "Yes, in a minute," he replies, as he turns the paper wrong side out and begins a lengthy article headed the "Louisiana Muddle." Fifteen minutes later she calls from the bedroom, "John, come to bed, and not keep the gas burning here all night," and murmuring something about "the bill being big enough now," she creeps between the cold sheet, while John sits placidly on, his feet across the piano stool and a cigar in his mouth. By-and-by he rises, yawns, stretches himself, throws the paper on the floor, and seizing the shaker proceeds to that vigorous exercise, shaking the coal stove. Just at this stage a not altogether pleasent voice enquires "For pity's sake! aint you ready for bed yet?" "Yes yes, I'm coming. Why don't you go to sleep and let a fellow alone?" Then he discovers, there is coal needed. When that is supplied and rattled into the stove, he sits down to warm his feet, next, he slowly begins to undress, and as he stands scratching himself and absently gazing on the last garment, dangling over the back of a chair, he remembers that the clock is not wound yet. When that is attended to he wants a drink of water, and away he promenades in the kitchen. Of course when he returns his skin resembles that of a picked chicken, and once more he sits himself before the fire for a last "warm up." As the clock strikes twelve he turns out the gas, and with a flop of the bedclothes and a few spasmodic shivers, he subsides—no, not yet, he forgot to see if the front door was locked, and another flop of the bed cover brings forth the remark, "Good gracious! if that man ain't enough to try the patience of Job!" Shutting her teeth hard, she awaits the final flop, its accompanying blast of coal air, and then quietly inquires "if he is settled for the night," to which he replies by muttering, "If you ain't the provokingest woman."

Lieut.-Gen. Sheridan arrived in this city last evening from Washington, and will leave this morning for Chicago. He will go from Chicago in a few days to Leavenworth, Kansas, and will proceed thence to New Orleans, where he expects to arrive about two weeks from this date. —*New York Tribune of Friday.*

The Washington *Chronicle* says: "It is expected that President Grant will visit St. Louis within the next ten days. He desires to go for the purpose of transacting some private business, and will do so if not detained by official duties at Washington."

AN AMAROUS BRAVE.—There is a certain Colonel here who represents the Cherokee Nation in the lobby. He is certainly enamored with the fair Vinnie. Miss Sculp allow me to present Mr. Scalp—child of art—child of nature! I don't know whether we are to have another Parker affair, but certain it is, Vinnie cannot go into her milliner's to purchase a whalebone for her corset, but the red man is on her trail. The day I saw the fair pale face patching up Farragut, the dusky brave was there. I tell you Cooper should have lived to see the "Indian of the falcon glance and lion bearing" gazing with eagle eye on the child of his white brother. As she straightened out the Admiral's nose and took a reef in his nether garments, a pure prayer went up from the dark bosom of the Cherokee to the Great Spirit, that he might incline the heart of the white fawn toward him. It was too much for me. I went out and indulged in some fire water. —*Teddy O'Trix in the Rochester Express.*

Gen. Robert Toombs has been dangerously ill with pneumonia, but is now recovering.

THE MULTIPLICATION OF DISEASE.—Diseases multiply. One begets another. A trifling disposition may, therefore, originate a complication of dangerous maladies. Indigestion begets far more formidable diseases; a multitude of ailments are traceable to constipation; fever and ague unhinges the entire nervous system, and is therefore the source of the protean ailments which affect that portion of the human organization. Hostetter's Stomach Bitters, however, whether resorted to at the inception of these disorders of the stomach, bowels or liver, which give birth to the majority of diseases and disabilities, or taken when they have ripened into formidable maturity, are alike powerful to cure. The process of recovery is, of course, longer, when the malady has gained headway, but it is none the less certain. Dyspepsia, constipation, biliousness, kidney complaints and intermittent fever invariably yield to the operation of the great alterative and invigorant.

mar 12-d&w1w

CIGAR DEALERS.

RALEIGH FAVORITE

CIGAR STORE.

The undersigned respectfully informs his friends and the public generally that he has just refitted the building immediately north of the Yarborough House, and has opened a first class

CIGAR STORE,

in which will be kept for sale the choicest brands of Foreign and Domestic Cigars, the best brands of Smoking and Chewing Tobacco, Pipes, &c., &c. He has on hand

60,000 CIGARS

of his own manufacture of the following named brands:

Raleigh Favorite,	Loyal Tenders,
La Flor de Perfecto,	La Carolina;
El Merito,	Tripple Crown,
X. L. N. T.,	Peerless,
Prize Medal,	Periods,
Our Grape,	Bee Bee.

Besides the above well known brands of his own manufacture, he has now on hand and will continue to keep the choicest brands of imported make, among which are the following pure Havana;

Flor de l Fumar,	Julian Alzoa,
Espanola,	Rina Victoria,
Opera,	Partagas,
Cilindradas,	Whiffs,
Figaro,	Plantation,
Excelsior,	Little All Right.

His stock of Chewing and Smoking Tobacco is large, and embraces besides the very best brands of Chewing Tobacco, Pipes, &c.,

Stone's Celebrated Lynchburg, Saratoga and Duke's "Best" Durham Smoking Tobacco.

Thankful for the encouragement and patronage bestowed upon him in the past, he hopes by strict attention to business, and by keeping the best and largest stock of goods in his line to be found in the city, to merit a continuance of the patronage of the public.

Every lover of choice tobacco is invited to call at the new cigar store and test his stock GEORGE ZIEGLER.

mar 11 1m

TOBACCO, CIGARS, &C.

Having been appointed Agent for the

Gale & Ax

FINE CUT CHEWING TOBACCO,

I am prepared to sell the same at factory prices. Ten buckets just arrived in store. Give it a trial.

I have on hand

THE BEST CIGARS,

of all kinds, embracing the

Flor del Fumers,

The Whiffs,

(all Havana) and Imported and Domestic Cigars of various other brands.

STULTZ AAAA CHEWING TOBACCO,

The finest manufactured, always on hand. Also the genuine

DURHAM SMOKING.

All I ask is an examination of my stock, being confident I can please.

I also keep on hand fresh supplies of

Simpson's Cakes, Pies, &c.,

for dessert, such as Charlotte de Russe, Cocoanut Cakes, Cream Puffs, Macaroons, a variety of Kisses, Fancy Pastry, &c., something new and nice, which will be furnished in any quantity desired, and at the lowest possible rates. Families should make a note of this.

R. H. BRADLEY,

mar9eow-tf Fayetteville St.

PROCLAMATION.

ENCOURAGE HOME INDUSTRY.

Why will our Merchants and others buy their Cigars from the North instead of patronizing their own Factories at home. Why will they be imposed upon by those Nomads of Northern firms, the Drummers, Whose expenses and extravagances they (our Merchants) have to pay out of the cabbage leaves, plugs, soaks, spurious mixed Havanas, and infected rubbish, that they buy from them.

By purchasing their Cigars from the North, our Merchants enrich a class, that neither care for our community, and leave none of the money spent with them here, whilst the Cigar Manufacturers of Raleigh have no reason of patronage from the very ones that ought to take a pride in building up home Manufacturers in their midst. There's no kind or style of Cigar that the Northern Factories make, that our Cigar Manufactorers cannot make also, and as for prices, we can give better satisfaction both in quality and cheapness, than the whole army of Commercial Agents that infest Raleigh in the interests of Northern Houses.

By encouraging Home Manufactures, our Merchants will see our Cigar Factories (instead of being mere burlesques of Factories of modest appearance) large in size, flourishing in plenty of work, with twenty or thirty Cigar makers constantly making up stock for home consumption. Those men that our Manufacturers would employ would spend from three to four hundred dollars weekly, thereby benefitting the community at large and keeping the money where it ought to be at home. The Merchants of Charlotte buy excusively from their two Cigar Manufacturers, and shall Raleigh be antagonistic to Charlotte, Time will decide.

LEOPOLD BROS.,

Manufacturers of Fine Cigars Only,

No. 57 Fayetteville Street,

Opposite Market,

RALEIGH, N. C.

BACON

10,000 Pounds Clear Rib Sides and Shoulders for sale by H. F. JONES & CO.

GUANOS. | GUANOS.

OFFICE OF THOS. BRANCH & CO.,

BANKERS and COMMISSION MERCHANTS.

RICHMOND, VA., February 25th, 1875.

The Guanahani Guano Company has seen fit to publish a card to the effect that our "Cat Island Guano" is of an inferior quality to their importations, and had been rejected by them. From the reputation of the signers of that card, we presume they did not know that this statement was false. We propose to prove to the satisfaction of that Company and of the public the following facts, viz:

1st. That their agent at the Islands attempted (AND FAILED) to get control of deposits of Guano that were secured by a member of our firm who is now at the Islands.

2d. That our Cat Island Guano, according to the analysis of Professor White, of the University of Georgia, (who analyzed for the Guanahani Company,) is at least the equal of the Guano imported and sold by the Guanahani Company last spring in the cotton sections of Virginia and North Carolina.

Our Guano shall stand or fall by the crucial test of the analytical chemist, and not by cards put out on the eve of the planting season. We will have each cargo analyzed before its receives our brand, or is offered the public, and we will publish the report of the chemist. We invite the Guanahani Company to publish the analyses of each of the various lots offered or sold by them last spring, that the public may decide.

We have been enabled to avoid the mistakes that the inexperience of the Guanahani Company betrayed them into last year. We are not taxed with the enormous expenses for salaries, &c., paid by them, and with one of our firm on the Island, and one of the most experienced Guano men in the country as our General Agent we are satisfied we can beat them in quality and price. We challenge them to meet us in the laboratory or on the plantation; and until they can compete with us successfully in these tests, their paper attacks will not hurt the best natural Guano (except Peruvian) yet offered to the public.

They write about "their standard!" Will they publish it? Why did they publish a standard last year, and withdraw it? We have taken proper steps in the courts to protect ourselves from any injury arising from the improper publication of the Guanahani Company.

THOS. BRANCH & CO.,

Importers of Cat Island Guano.

IMPORTANT to FARMERS! Only $35 Per Ton!

CAT ISLAND GUANO,

A GENUINE NATURAL GUANO.

Having been successful bidders against the Guanahani Guano Company of Petersburg, Virginia, for a large deposit of Guano at the Islands, we offer the same under the name of "CAT ISLAND GUANO," and at a reduced price.

THOS. BRANCH & CO.,

Importers, Richmond, Va.

RICHMOND, VA., January 8th, 1875.

I have resigned the General Agency of the Guanahani Guano Company of Petersburg, Va., and accepted the same position for the sale of the Guano imported by Messrs. Thos. Branch & Co., of Richmond, Virginia, which is the same Guano and from the same Islands, and I now offer it to you at the following reduced price.

WM. R. GRIFFITH,

General Agent.

Analysis of the only two Cargoes of CAT ISLAND GUANO placed on the market up to this date, February 25th, 1875.

UNIVERSITY OF GEORGIA, LABORATORY OF APPLIED CHEMISTRY, ATHENS, GA., February 9th, 1875.

WM. R. GRIFFITH, ESQ., *Gen. Agent Cat Island Guano, Richmond, Va:*

DEAR SIR—In reply to yours, I would say I am UNDOUBTEDLY of the opinion that in most NATURAL GUANOS the forms of combination of the valuable elements present are SUPERIOR to those which are artificially produced in manipulated fertilizers, and although this cannot enter as a factor in determining COMMERCIAL values, it INCREASES the relative AGRICULTURAL value of the Guanos to a considerble extent. Very truly yours,

H. R. WHITE, Prof. of Applied Chemistry Georgia University.

UNIVERSITY OF GEORGIA, LABORATORY OF APPLIED CHEMISTRY, Athens, Ga., February 8th, 1875.

ANALYSIS of a sample of CAT ISLAND GUANO, from the cargoes of Schooners "Douglas" and "Ebenezer," received from Messrs. BRANCH & SMITH, of Augusta, Georgia.

Moisture (det. at 212)	22 188
Volatile and Organic Matter	8 083
containing Nitrogen (Organic) 0 214	
Nitric acid 4 649	
Phosphoric Acid	18.482
Sulphuric Acid	9 572
Carbonic Acid	3.124
Lime	21.530
Magnesia	3 244
Iron and Alumina	6 326
Potassium Chloride	3.731
Sodium Chloride	1 064
Sand and Insoluble Matter	5.619
	99.873

The Phosphoric Acid is found present in several forms of combination, as follows:

1st. In combination with Lime, in a form soluble in pure water 0.154

2d. In combination with Lime, in a form constituting the so-called "Neutral Phosphate," readily available as plant food 8.069

3d. In combination with Lime, in a form insoluble, except in strong Acids 2.079

4th. In combination with Iron and Alumina 3.180

13.482

The percentages of these compounds are as follows:

1st. Soluble, or Super-phosphate of Lime	0.254
2d. Neutral Phosphate of Lime	15.509
3d. Insoluble or Bone Phosphate of Lime	4.826
4th. Phosphates of Iron and Alumina	6.450
The total Phosphoric Acid, calculated to Bone Phosphates would yield	29.386
The total percentage of Nitrogen present is	1.604
Capable of yielding Ammonia	1.947

The commercial value per ton (2,000 lbs.) of this Guano deduced from foregoing Analysis, would be (approximately,) at Savannah, Port Royal or Charleston:

3.08 lbs. Soluble Phosphoric Acid, @ 16½ cents	$0 52
161.98 lbs. "Neutral" Phosphoric Acid, @ 16½ cents	27 18
41.58 lbs. Insoluble Phosphoric Acid, @ 05½ cents	2 29
47.00 lbs. Potash @ 08½ cents	3 98
66.97 " Magnesia @ 02½ cents	1 63
32.08 " Nitrogen @ 30 cents	9 62
Total	$44 11

M. C. WHITE.

Terms and Prices Per Ton (2,000 Pounds) in Bags:

CASH, - - $35. PAYABLE 1ST NOVEMBER, - $39

Send for Circulars. Agents wanted.

UNIVERSITY OF GEORGIA, LABORATORY OF APPLIED CHEMISTRY, Athens, Ga., February 9th, 1875.

Wm. R. Griffith, Esq., Richmond, Va.:

Dear Sir:—In reply to yours, I must say that I am undoubtedly of the opinion that in most Natural Guanos the forms of combination of the valuable elements present are superior to those which are artificially produced in manipulated fertilizers, and although this cannot enter as a factor in determining Commercial values, it increases the relative Agricultural value of Natural Guanos to a considerable extent.

Very truly yours,

H. R. WHITE.

ABACO.

We also offer the planter our Guano known as ABACO. This is manipulated from GENUINE PERUVIAN GUANO and our regular importations from Abaco, Bleuthera, San Salvador or Cat, and other Islands of the same group.

Price and Terms Per Ton of 2,000 Pounds:

CASH, - - - $47. PAYABLE NOVEMBER 1ST, - $50

AGENTS AT RALEIGH, N. C.:

G. T. Stronach, W. C. & A. B. Stronach, Parker, Barbee & Latta, Wyatt, Bingham & Co., A. H. Temple, Norris & Myatt,

Send for circulars.

mar 2-till April 16

COMMISSION MERCHANTS.

POOL & MORING,

Wholesale Grocers and General Commission Merchants,

No. 2, Wilmington Street,

RALEIGH, N. C.

Agents for Soluble Pacific Guano.

Having been appointed Agents for Soluble Pacific Guano, and being convinced that it is a genuine article and no humbug, we take pleasure in recommending it to our friends as a first class Fertilizer. For testimonials please call at No. 2 Wilmington street., feb 12

RECEIVING TO-DAY.

30 Boxes C. R. Sides and Shoulders, bought before the advance.

40 ½ Barrels Lard.

300 Barrels Family and Extra Flour, warranted.

50 Hhds. Tierces and Bbls. New Crop Cuba Molasses.

50 Bbls. A. B. Ex. C. and C. Yellow Sugar.

30 Bags Rio Coffee.

150 Boxes Case Goods.

100 Kegs Nails and Horse Shoes.

We call special attention to the above goods and will say to the merchants near Raleigh that we can and will sell them goods as low as they can buy them in any market, as we buy the most of our goods by the car load and it enables us to offer great inducements. Call and see us before making your purchase.

POOL & MORING, Wholesale Grocers, No. 2, Wilmington St.

feb26-tf

I HAVE THIS DAY ASSOCIATED with me, Messrs. E. B. BARBEE and C. G. LATTA as partners. The firm of A. Paaker will hereafter be Parker, Barbee & Latta.

All persons indebted to me in my old business will please come forward and settle immediately. M. A. PARKER.

M. A. PARKER, Wake. B. B. BARBEE, Harnett. C. G. LATTA, Orange.

PARKER, BARBEE & LATTA,

WHOLESALE AND RETAIL GROCERS and COMMISSION MERCHANTS,

(M. A Parker's old stand,)

RALEIGH, N. C.,

Have on hand a large and well selected stock of groceries and general merchandise suited to the farmer's wants, which they offer at extremely low prices.

Buyers will do well to call and examine our stock before purchasing elsewhere.

PARKER, BARBEE & LATTA.

In addition to the above business I will continue my

Cotton Commission Business

at the same place. I have ample facilities for storing cotton, and will make liberal advances on consignments.

M. A. PARKER.

Jan 9-tf

A. G. LEE. ED. H. LEE. CLEE R. LEE.

A STRICTLY COMMISSION HOUSE,

A. G. LEE & SONS,

RALEIGH, N C.

We give our entire attention to handling goods on COMMISSION, and therefore can handle to advantage consignments of

Corn,	Corn Meal,	Chickens,
Hay,	N. C. Flour,	Eggs,
Fodder,	" Bacon,	and all the
Shuck,	or Green Pork,	products of
Oats,	Beef,	the farm
Pease,	N. C. Hams,	or garden,

All of which we sell for cash, and are therefore able to make prompt returns. We solicit consignments from Western North Carolina, and the State generally.

We call attention to our friends in the city and neighboring country to the fact that we have made arrangements with shippers to have a constant supply of CORN on hand, and almost always have consignments of the other articles mentioned above. We have to sell for cash but will give you good goods. Try us.

COTTON IS OUR SPECIALTY.

We can always obtain the highest market price, and ask our friends who find it inconvenient to accompany their lots to the market to try us. We can beat New York in the nett proceeds of your cotton.

When you bring your cotton to market yourself give us a chance at it. We have orders to fill and can pay the VERY HIGHEST market price for it. Be sure to call and see us before you sell.

WE ARE THE AGENTS FOR

The ORCHILLA GUANO and The SOUTH SEA GUANO.—See advertisement in another column.

The SCHOFIELD COTTON PRESS, the best invented.

The DIAMOND COTTON CHOPPER.—Every one warranted.

A. G. LEE & SONS.
P. O. Box 222 Raleigh, N. C.

feb 17-tf

OLD NORTH STATE

Excelsior Cotton Food.

Having been appointed Agents for the sale of the above valuable Fertiliser, we take pleasure in recommending it to our planting friends as one of the

PUREST

and best adapted cotton and corn manures known to the farming interests.

It has been fully tested for several years with the most satisfactory results. It has been carefully analyzed by eminent Chemists, and found to contain a large per centage of concentrated vegetable matter, combined richly with

AMMONIA, SOLUBLE PHOSPHATES & POTASH,

which constitute its component parts. It is particularly adapted to thin or exhausted lands, and while its judicious application will give the desired vigor to the growing plants, its great value will be realized in the quality and quantity of fruit produced.

We can only offer a limited amount of this pure and valuable article to our friends this season.

NORRIS & MYATT, Agents,

feb7-tf Raleigh, N. C.

GUANOS. | GUANOS.

WHANN'S RAW BONE SUPER-PHOSPHATE

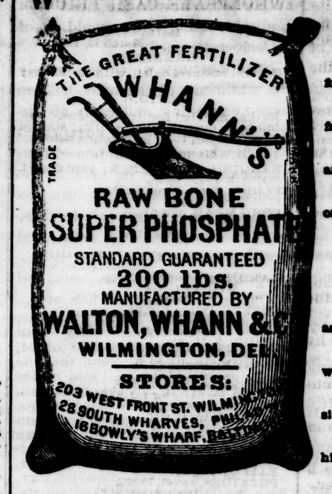

This highly successful Manure, which, for many years has been used by the best farmers in all sections of the country, and on every variety of crop, is again offered to the

PUBLIC

as a Fertilizer especially adapted to the wants of those who appreciate the necessity of making their land produce the highest possible yield.

WHANN'S RAW BONE SUPER-PHOSPHATE

is no new or untried manure. It has been before the public for upwards of ten years, during which time it has been steadily growing in reputation, until it is now universally recognized as one of the most uniformly reliable concentrated fertilizers in the market. It is manufactured from the best and purest raw materials, every one of which is subjected to chemical analysis before being used. The purity of the fertilizer is thus assured. In addition to this, every step of its manufacture is conducted under the strictest chemical supervision, so that farmers are thus guarded at every point from any danger of using an inferior article. On

Cotton, Corn and Tobacco

WHANN'S PHOSPHATE has produced th most gratifying results, in many instance far exceeding the most sanguine hopes of those who have used it.

We offer this renowned fertilizer for the coming season, assuring our friends that the same high standard which has always characterized it shall be rigidly maintained.

Agents for North Carolina for the Sale of

WHANN'S RAW BONE SUPER-PHOSPHATE

WILLIAMSON, UPCHURCH & THOMAS, RALEIGH, N. C.

VICK & MEBANE,	Wilmington, N. C.
ROUNTREE & Co.,	Wilson, N. C.
WHITE & SHAW,	Louisburg, N. C.
HYMAN & DANCY,	Norfolk, Va.
BURROUGHS & SPRINGS,	Charlotte, N. C.
HODGIN, HINSHAW & Co.,	Winston, N. C.
ROWLETT & TANNOR,	Petersburg, Va.
JAS. SLOAN & SONS,	Greensboro, N. C.

Read the following opinions of some who have used WHANN'S RAW BONE SUPER-PHOSPHATE:

Green Level, Wake County, N. C., Nov. 25, 1874.

Messrs. Williamson, Upchurch & Thomas:

Gentlemen:—The ton of Whann's Raw Bone Super-Phosphate purchased of you last Spring made the best crop of cotton I ever made, and I consider it decidedly the best fertiliser I ever used, I want it again next season.

Yours truly, S. W. MITCHELL.

Louisburg, N. C., Nov. 9, 1874.

Messrs. King, White & Shaw:

Gentlemen:—In reply to your inquiry as to my opinion of Whann's Raw Bone Super-Phosphate, I unhesitatingly say that by comparison with other fertilizers during the last three years, I am satisfied that Whann's has turned out better crops for me than any other, and I expect to continue to use it. Yours truly, JOHN E. THOMAS.

Oxford, N. C., Dec. 15, 1874.

Messrs. Williamson, Upchurch & Thomas, Raleigh, N. C.:

Dear Sirs:—At the Orphan Asylum in Oxford, a very decided success has attended every application of Whann's Raw Bone Super-Phosphate. The land was poor, and the season dry, but the crops surpassed our expectations. Such a fertilizer will work its own way, because those who have used it once will want it again. J. H. MILLS, Supt.

Louisburg, N. C., November 7, 1874.

Messrs. King, White & Shaw:

I have used Whann's Raw Bone Super Phosphate for the past four years, and am so well pleased with its result on my cotton crop that I have no wish to buy any other Fertiliser. NORRIS MERRITT.

Norfolk, Va., January 6th, 1875.

Messrs. Walton, Whann & Co., Wilmington, Del.:

Dear Sirs:—In response to your inquiry as to the action and worth of Whann's Raw Bone Super Phosphate, we beg to say that we have sold it to the best planters of North Carolina for eight consecutive years. Many of the parties who bought of us eight years ago are still using it. It has always ranked as among the very best of commercial fertilizers, and has been very popular wherever used.

Yours truly, HYMANS & DANCY.

Jan 5-D&W3m

G. T. STRONACH & CO.,

Office in News Building, Second Floor.

W. C. & A. B. STRONACH,

MARKET AND MARTIN STREETS.

SEA FOWL GUANO and BRADLEY'S SUPER-PHOSPHATE.

WE ARE PREPARED TO GIVE THE BEST TERMS OF ANY

COMPANY FOR GUANOS IN THIS MARKET.

SEA FOWL GUANO AND

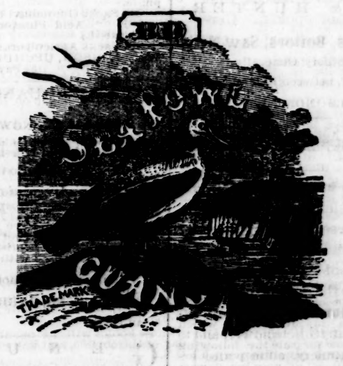

BRADLEY'S SUPER-PHOSPHATE.

Sea Fowl and Bradley's Super Phosphate have been thoroughly tested through the entire South, and successful yields have always been the result where they were used.

"Bradley's Fertiliser Company" was the first to accept the just law passed by the late General Assembly, on Fertilizers, for the protection of our Farmers. These famous Guanos are again at our command. We have yet to hear of a single complaint of any Guano sold of the above brands.

They Have Stood the Test of Many Years and Have no Equal.

Gen. Matt Ransom,	W. R. Perry,	G. T. Cooke,
David Lewis,	Madison Baugh,	R. D. Weathers,
C. J. Green,	G. B. Alford,	B. J. Ivey,
J. Rowan Rogers,	Daniel Stewart,	Wm. Ballentine,
A. Barber & Son,	J. L. Johnson,	H. B. Dewar,
R. H. Atwater,	G. W. Pegram,	Thomas Green,
C. G. Harrington,	Ransom Parrish,	Jno M. Wilson,
A. F. Thompson,	Uzzle & Co.	

And many others in Wake and adjoining counties.

CALL AND GET A CIRCULAR.

G. T. STRONACH & CO., General Agents.

jan 6-3m

RESTAURANTS.

HO! FOR PEPPER'S

WHITE FRONT.

The BEST Restaurant in the City and the Most Varied and Attractive Bill of Fare.

MEALS AT ALL HOURS,

OLD "PEP," who is still alive and kicking, opens the new year with increased and improved facilities for pleasing his many friends and customers, at his well known

Wilmington Street White Front.

Just received at his Sample Rooms,

Bumgardner's (three year old) Rye Whiskey.

The Golden Sheaf Rye, from Augusta county, Virginia.

Lanahan's Imperial Cabinet, a superb article.

Berry Foster, Old Rye and other good brands.

Pure North Carolina Corn Whisky.

Old Nash County Apple Brandy.

"Old Tom" Gin, a superb article.

Ales, Wines, Cider, Lager Beer, &c., &c.

Fine Cigars, &c.

jan 19-3m

JOSEPH'S CENTRAL SALOON

The acknowledged headquarters in th city for

REFRESHMENTS,

Both Liquid and Substantial!

Sole agent for the celebrated Frederick Lauer Ale and the St. Louis Lager Beer. Also the genuine imported

BERLIN TIVOLI BEER,

and the only place in the city where the pure Bourbon County Whiskey and the genuine Bumgardner Rye is to be had. Only give me a trial and I will ove what I say, but before closing I'll do to sing my friends a little song:

As I took a stroll through Raleigh
One sultry afternoon
I called to get a glass of Ale
At Joseph's Central Saloon;
Oh, Joe, said I, I'm very dry,
Have you Ale that isn't sour?
Said he, my Ale is never stale,
I buy from Frederick Lauer.

Chorus—Then tap your Ale, the Reading Ale,
The Ale that don't sour—
It keeps so long because its strong,
And brewed by Frederick Lauer.

I heard a song that McEven's Ale
Was high in public favor!
It can't compare with Reading Ale
In richness or in flavor,
For Lauer has the best of Malt,
Good brewers and good Barley;
His Ale is fine as the "Champagne Wine"
That's drank by Champagne Charley.

Chorus—Then tap your Ale, the Reading Ale,
The Ale that don't get sour—
It keeps so long because its strong,
And brewed by Frederick Lauer.

Now, if ever you pass through Raleigh,
Just stop one afternoon
And take a glass or two of Ale
At Joseph's Central Saloon,
And if you chance to stay over,
You'll find out very soon
That the acknowledged headquarters of the city
Is Joseph's Central Saloon.

Chorus—For Joe will keep the wholesome Ale,
The Ale that don't get sour;
It keeps so long because its strong,
And brewed by Frederick Lauer.

feb 9-tf

CINCINNATI.

ARCHITECTURAL

Iron and Jail Works.

M. CLEMENTS

Manufacturer of

IRON RAILINGS

BALCONIES AND VERANDAHS,

Jail Cells,

Bank Vaults,

Doors and Shutters,

Iron Fronts,

Columns, Lintels and Girders, Iron Bedsteads for Prisons and Hospitals,

Designs and Specifications

Furnished on application without charge.

M. CLEMENTS,

dec 19-d3m Cincinnati, Oh

FURNITURE.

FURNITURE

W. H. MORRISS & CO.,

No. 3 Fayetteville street, Raleigh, N. C.,

Dealers in all kinds of Furniture, mattresses, spring beds, &c., and have now in store and arriving daily, the best assortment of

Fine Furniture

ever brought to this market.

Those in want of nice furniture at bottom prices would do well to call and examine before buying elsewhere.

Respectfully,

feb 27-tf W. H. MORRISS & CO.

READ THIS NOTICE.

Having closed my saloon, I offer for sale privately all the fixtures pertaining thereto, intending to devote my attention exclusively to the

Furniture Business.

The articles to be sold are as follows: One Bar Counter, one Lunch Counter, six Marble Top Tables, two Billiard Tables, Looking Glasses, Pictures, &c

The stock of Wines and Liquors on hand I will sell at first cost by measure, and they embrace the finest brands, consisting of Gin, Scheidam Schnapps, Apple Brandy, five year old Peach Brandy, genuine 12 year old French Brandy, Kuemmell, three different brands of fine Whiskey, Sherry, Port, Claret, Hock and Champagne Wines, &c. Also

4,000 Choice Cigars.

Those wishing to purchase any of the above articles would do well to call early. Those indebted please call and settle or bills will be placed in hands of an officer for collection.

mar 6-tf A. W. FRAPS.

TELEGRAPHIC NEWS.

☞ THE DAILY NEWS IS THE ONLY PAPER IN RALEIGH THAT TAKES THE TELEGRAPHIC REPORTS, AND IS THE ONLY ONE THAT FURNISHES THE LATEST NEWS AND MARKET REPORTS. ☜

NOON DISPATCHES.

Foreign News.

ROME, March 15.—The Archbishop of Baltimore has been designated by the Vatican to confer the birretta on Archbishop McCloskey, who will receive the other insignia of the Cardinalate when he visits Rome. Ronsette, the delegate sent to notify the Archbishop, of New York, of his appointment, is also charged with a mission from the Propaganda in regard to the new diocese in the United States.

BERLIN, March 15.—Keosiolek, formerly editor of the *Germania*, has been sentenced to two years imprisonment. He has fled from Germany.

LONDON, March 15.—A Papal brief in answer to the address of the *German Episcopal* is published. It declares that the Vatican degrees contains nothing which alters the relations of the Pope and the Roman Catholic Church and interfering with the election of the next Pope. It endorses the statement made by the Bishops, that judgment as to the validity of a Papal election appertains to the Church alone, and concludes by urging the Bishops to continue to resist and expose error.

LIVERPOOL, March 15.—The Cotton Brokers Association of this city adopted resolutions declaring it advisable to make seperate returns of cotton sold here, and that forwarded from ship side directly to spinners in estimated daily sales of cotton forwarded from ship side be returned in separate column and that no official quotation of arrival business be takeh after 1 o'clock, p. m. on Saturdays and after 4 o'clock p. m. on other days. The daily sales will appear smaller under these regulations.

LONDON, March 15th.—American securities small with sales unchanged. Street rates 1-16 below bank.

Miscellaneous.

WASHINGTON, March 15th.—Wm. C. Whitesides, of South Carolina, convicted in 1872 of Ku Kluxing and sentenced to five years imprisonment has been granted a pardon.

NEW YORK, March 15.—The *Sun* says a letter has been received by a Spanish house in this city which states that twenty-two young of Cuban birth and residents of Cienfugos, Cuba, were arrested at their homes in that city by volunteers and shot outside the walls without trial.

Congressional.

WASHINGTON, March 15.—In the Senate a resolution was passed to print 2,000 copies of the report of the Commission of Engineers upon the reclamation of the alluvial basin of the Mississippi river.

The consideration of the resolution for the admission of Pinchback was resumed, and Ferry, of Connecticut, replied to the argument of Morton.

MIDNIGHT DISPATCHES.

Personal Rencontre.

RICHMOND, March 15.—A personal rencontre took place this morning between Mr. James A. Cowardin, editor of the *Dispatch*, and Mr. Fulkerson, member of the House of Delegates from Washington county. It appears that Mr. Cowardin, who in company with two gentlemen, was walking along Main street near the postoffice, when he was accosted by Mr. Fulkerson with the remark, "this is Mr. Cowardin, I believe," when Mr. C. immediately answered "yes, sir, and you are the scoundrel Fulkerson; I know you." At this remark Mr. Fulkerson either struck at or drew back to strike Mr. C. with a cane, when the latter closed with Fulkerson and seized him by the throat. A short scuffle ensued when friends interfered and separated them.

The difficulty originated in a remark make by Mr. Fulkerson, in the House of Delegates some time since, in regard to the editorial columns of the *Dispatch*, to which Mr. Cowardin made some severe personal rejoinder. Much contempt is expressed at Mr. Fulkerson's conduct, as he is a young and robust man and Mr. Cowardin is over sixty years of age and was entirely unprepared, either with cane or weapon, for the assault.

In consequence of the recent decision of the Supreme Court of North Carolina, giving validity to the lease of the N. C. R. R. to the R. & D. R. R. Co, the latter Company have been actively at work night and day, changing the guage of the road between Greensboro and Charlotte, N. C., which will be completed by tomorrow, when the trains will be run through by the Air-Line from Atlanta to Richmond, without change of cars.

A Destructive Tornado.

MOBILE, March 15.—A special just received, says Rienzi, Miss., was visited at one o'clock to-day with a terrible tornado, lasting half an hour, destroying a number of buildings, among the number was the Baptist and Presbyterian churches. The following named persons are killed: Colonel Porter Walker, Hon. John Reece and child, Miss Mattie Palmer, also several negroes. M. B. Armar, wife and child were dangerously injured and a number of others are seriously hurt. It is estimated that the loss in town is $150,000. The county is not heard from.

Proceedings of the Louisiana Committee Terminated.

NEW YORK, March 15'—The Louisiana Committee terminated its proceedings to-day. The claims of eighteen or nineteen contestants have been passed upon, and an award of arbitrators is to be sent on to the Governor at New Orleans to-night, subsequent action on it will be taken as is deemed expedient by the Governor and House of Representatives.

Miscellaneous.

PORT JARVIS, March 15.—The flood is regarded as inevitable and two or three millions worth of property are endangered. The blasting of ice progresses.

ERIE, PA., March 15.—Oil was struck on a farm in Warren county, Pa., and 654 feet of gas and forced petroleum were above Derrich. This stroke devolopes entirely a new belt in the Oil Territory.

Foreign Items.

BERLIN, March 15.—The papers publish a notification to persons who propose sending articles to the American Centennial, that should the exhibition prove bankrupt, their goods will be liable to seizure.

Weather Probabilities.

WASHINGTON, March 15.—For the South Atlantic States, rising barometer, northwestly winds, cloudy weather and rain.

FROM WASHINGTON.

Congressional and Otherwise.

WASHINGTON, March 15.—In the Senate to-day the resolution for the admission of Pinchback being before the Senate, Ferry, of Connecticut, said the Senator from Indiana (Morton) a few days ago argued that when the President was called upon to suppress domestic violence under the act of 1795, his compliance with the call involved the determination of the lawfulness of the authority making the call, and that the Senate was conclusively bound by the action of the President. He (Ferry) did not concur in that argument; the proposition was repugnant to the constitution in its plainest terms, and was destructive of the independence of both Houes of Congress. The Senate derived its powers from the constitution. It required no legislative act of Congress to define the mode by which the Senate should exercise its powers. The President derived his authority from the act of 1795, but the Senate had the power to inquire into the election of any of its members before the act of 1795 was passed. If the effect of that act was to confer upon the President power to determine conclusively upon the legitimacy of the Legislature electing a Senator or the executive of the State seizing his credentials so as to control the Senator in making inquirp as to the election of member, then the act was void. He (Ferry) did not howeyer, give to the act of 1795 any such construction as that placed upon it by the Senator from Indiana (Morton). Mr. Ferry argued that the Senate in judging of the election of its members was not bound by any decision of the President which might be made incidentally by him solely for the purpose of preserving the peace. All the President was doing in Louisiana was to keep the parties from plying at one another's threats, and in the meantime the strange assertion was set up here by the Senator from Indiana that the Senate or House of Representatives was bound by this incidental decision. If this proposition was true, then even if the Senate should find that the person signing the credentials of the applicant was not the lawful Governor of Louisiana and the Legislature which elected him was not the legal Legislature, yet the the Senate must accept them both solely because the President has so decided. He, Ferry, knew it was proposed to argue before the debate was finished, that the report of the Senate Committee, which investigated Louisiana matters in 1873, was false in point of fact. It was too late now to set aside that report, which was based upon six or seven hundred pages of testimony open to all. A careful examination of that testimony would show that it was against the legality of the Kellogg Government even worse than the report of the Committee.

That report was against the personal and political wishes of the very gentleman who signed it. The Senate knew from the great volume of testimony before it, that the Legislature in Louisiana in 1873 which elected Mr. Pinchback, was not the legal Legislature of the State. The Senate also knew that Wm. Pitt Kellogg, whose name was signed to the certificate of election, was not the legal Governor of the State. The Senate, in admitting Pinchback, would admit the personnification of falsehood and forgery. Such claims as these put forth by the Senator of Indiana only indicated the desperate character of the case. He, Ferry, was not surprised that at the last moment the Senate should have a new version of the Lousiana trouble, when all the the 600 pages of testimony before the Senate showed that Kellogg authority was all a sham, that the Legislature which elected Pinchback was not the legal Legislature of the State. The friends of the applicant needed to change their base, the proposition of the Senator from Indiana (Morton) was that the Senate was bound to find a falsehood the truth.

[Mr. Morton then continued at some length in defence of his position, but we are compelled to abridge his remarks.—ED. NEWS.]

Efforts to Eject Gov. Holden.

WASHINGTON, March 15.—A North Carolina delegation visited the President to-day and urged Gov. Holden's removal from the Raleigh Postmastership.

CHEATHAM'S CHAMPION PROLIFIC COTTON.—We have seen it, and pronounce it the finest cotton exhibited in this State. The seed can be obtained of Prof. O. W. Carr, State Agent, at Trinty College. Sent by mail, in $1, $3 and $5 packages.

RICHMOND.

A. J. RAHM, Of P. Rahm's Eagle Machine Works.

J. G. HUNTER, Of Jas. Hunter & Son, Iron & Steel Works.

RAHM & HUNTER,

Steam Engines, Boilers, Saw Mills

And Machinery Generally,

CARY STREET, between 12th and 13th.

RICHMOND, VA.

Manufacturers' Agents for the sale of Improved Machinery, Engineers' and Machinists' Supplies. nov 11-tf

MACHINERY FOR SALE.

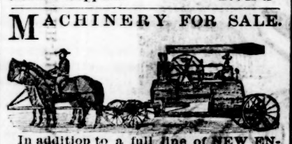

In addition to a full line of NEW ENGINES, SAW MILLS and other MACHINERY of our own improved build, which we keep constantly on hand or built to order, we have now for sale the following second-hand Machinery, all in perfect order, which we will sell at very low figures, viz.:

2 double HOISTING ENGINES, 30-horse power, with drum and other hoisting gear complete.
3 Horse Stationary Engines, good as new.
1 Price Boiler, 26 feet long, 42 inches diameter, with two flues 14 inches diameter, iron front and other fittings complete.
1 150 horse power stationery Engine.
2 Tubular Boilers, 50-horse power each.
2 30-horse power Stationary Engines.
1 8-horse Portable Engine, with as good as of our own make.
1 16-horse Stationary Engine, with new vertical boiler.
Several Steam Pumps and Fan Blowers of various sizes.
Engines for threshing, grinding and ginning, mounted on wheels or not, as may be preferred by the purchaser.

WM. E. PANNER & CO., Metropolitan Works, feb 28-d&w6m Richmond, Va.

SITUATION WANTED.

A reliable young man, of good habits, desires a situation. Writes a good, legible hand, and is competent to transact business in general. Is wi ling to make himself generally useful, and would be content with a small salary. Best references. Address J. A. S., Box 24, feb23 Deodtf Henderson, N. C.

CLOVER AND GRASS SEED.

100 bushels fresh Red Clover Seed,
79 " " Orchard Grass Seed.
Arriving this day.
WILLIAMSON, UPCHURCH & THOMAS, jan 19-tf 53 Fayetteville street.

LADIES' UNDERWEAR OF every description. Also Ladies' and Children's Dresses.

J. R. ROGERS & CO., Prairie Building, Wilmington St.

COMMERCIAL REPORT.

WHOLESALE CASH PRICES.

DAILY NEWS OFFICE, March 16, 1875.

REMARKS.

General business quiet, with no change in quotations.

COTTON.

Market with but few transactions. Low middlings quoted quiet at 15¼; stained grades from 13⅞ to 14¼. Receipts light.

General Market.

BAGGING, Domestic 2¼ lb; yard 13½a14.
COTTON TIES, 80c.
FLOUR, North Carolina $7.50.
CORN, new 90@95.
CORN MEAL, new 90@95.
BACON, N. C. hog round, 14.
" " hams 17a17½.
" Clear Rib Sides, 11½@12.
" Bulk C. R. Sides, 11a11½.
" " Shoulders, 9½c.
LARD, North Carolina, 16½.
" Western tierces, 16.
" " Kegs, 17.
COFFEE, Prime Rio, 24.
" Good, 22½.
" Common, 21.
SYRUP, S. H. 42.
MOLASSES, Cuba, 80.
SALT, Marshall's, $2.25.
" Evans', $2.25.
CHEESE, Factory, 17½a18.
NAILS, on basis for 10d, $4.75
SUGAR, A, 11½a12.
" Extra C, 11¼.
" Yellow C, 10¼a10¾.
LEATHER, Sole 27a30.
HIDES, green, 7@8.
" dry, 13.
TALLOW, 9@10.
POTATOES, sweet, 70@75.
" Irish, $1.00@$1.25.
OATS, shelled, 1a1.00.
" sheaf, $1.25a$1.50.
FODDER, $1.50.
HAY, N. C, baled, good, 75a$1.00.
CHICKENS, grown, 25a30.
EGGS, 20.
BUTTER, N. C., 30; N. Y., 50.
BEESWAX, 25a35.
RAGS, 2½.
BEEF, on foot, 6@8
" dressed prime, 7@9.

New York Markets.

NEW YORK, March 15.—Cotton quiet and steady; sales 487bales at 16¼a16⅝.
Net receipts 764 bales; gross receipts 3,479 bales.
Futures closed quiet and easy; sales 14,100 bales as follows: March 16 11-32a16⅜; April 16 9-16; May 17 15-16; June 17¼a17 0 32; July 17 17-32a17 9-16; August 17 23 32a17⅜; September 17 3-16; October 16 11-16a16 7-16; December 16 7-16a16¾.
Turpentine steady at 35½. Rosin steady $2.05a$2.10. Freights dull.
Money fair supply at 4a5 Sterling lower at 481. Governments active, little off: new fives 15½. States quiet and nominal. Gold firm 6⅝.
Flour firm and moderate. Wheat about 1 cent better and active demand at 26a27; winter red western at 33a36; amber 28-36; white do. Corn steady and in moderate demand. Pork firmer, new mess $19 87½a20 00. Beef quiet. Lard firmer; 14 1-16¾ for prime steam. Coffee quiet. Sugar quiet and steady. Rice quiet. Molasses firm.

Baltimore Markets.

BALTIMORE, March 15.—Flour quiet and steady. Wheat firmer and nominally higher. Corn buoyant and stronger. Southern white 82a83; yellow 81a83. Oats and Rye quiet and steady. Provisions strong and higher. Pork higher at $19.50a $20. Bacon firm and active, shoulders 8¾. Lard quiet and firm. Coffee quiet, ordinary to prime Rio cargoes 16¾a18¾. Whisky sma l sales at 14c, held at 16c. Sugar steady at 10¾a10¾.

Foreign Markets.

LONDON, March 15.—Erie 21¾.
Evening—Tallow 40 and 6. Turpentine 25 and 3 to 6.
PARIS, March 15.—Rents 65 and 75.
LIVERPOOL, March 16.—Cotton quiet and unchanged; middling uplands 7⅝; orleans 8a8¼. Sales 12,000 bales, including 2,000 for speculation and export.
Breadstuffs quiet. Lard 62 and 6. Long clear middlings 8¾ and 6. Short 50.

Cotton Markets.

BALTIMORE, March 15.—Cotton quiet and firm; middlings 16⅛; low middlings 15¾; good ordinary 15¼.
PHILADELPHIA, March 15.—Cotton quiet; middlings 16¼; low midd ings 16; good ordinary 15¾.
MEMPHIS, March 15.—Cotton quiet; middlings 15¾a15⅞.
CHARLESTON, March 15.—Cotton quiet; middlings 15¾; low middlings 15¾; good ordinary 14¾a14¾.
NEW ORLEANS, March 15.—Cotton quiet and unchanged; middling 15⅝, low middlings 15, good ordinary 13¾.
SAVANNAH, March 15th.—Cotton dull; middling 16. Low middlings 15¼. Good ordinary 14¾.
WILMINGTON, March 15—Cotton quiet; middling 15¾, low middlings 15, good ordinary 14¼.
BOSTON, March 15.—Cotton quiet; middlings 16¼.
NORFOLK, March 15.—Cotton quiet; middlings 15⅞.

FERTILIZER.

STANDARD FERTILIZERS.

We are the Agents in this City for those justly celebrated Fertilizers

Rhode's Ammoniated Super Phosphate and Busay's Excelsior Guano,

equal to anything offered to our Planters and which we will supply on crop time or Cash, at very close figures. Call and see us before making arrangements for the coming season. Analysis made by Professors Leibig, Antsell and others can be seen in our office.

feb25-1m R. F. JONES & CO.

GUANO! GUANO! GUANO!!

We are now ready to receive orders for the following well known Fertilizers:
1,000 Sacks Patapsco Guano.
1,000 " Walton, Whann & Co.'s Raw Bone Superphosphate.
1,000 Sacks John Merryman & Co.'s Ammoniated Dissolved Bone.
1,000 Sacks Vegitator.
500 " Watson & Clarkes' Superphosphate.
500 Sacks Zells Ammoniated Superphosphate.
500 Sacks Guanahavi Guano.
500 " Acid Phosphate (to use with cotton seed.)
500 Sacks Agricultural Lime.
WILLIAMSON, UPCHURCH & THOMAS, feb 3-tf 53 Fayetteville Street.

GUANO! GUANO! GUANO!

We are agents for SNOWDEN & PETER'S

AMMONIATED SOLUBLE BONE PHOSPHATE,

And also the

Sea Gull Ammoniated Dissolved Bone Phosphate.

These fertilizers have received the fullest recommendations of some of the leading agricultural chemists of the county, and have been used with great success by many planters.

Circulars and testimonials can be had on application.

PARKER, BARBEE & LATTA, Raleigh, N. C.

Jan 14-3m

GENUINE

PERUVIAN GUANO.

IN LARGE OR SMALL QUANTITIES.

By instruction of the Peruvian Government, their Agents here have advanced the price of GUANAPE GUANO, from September 1st, 1874, to sixty-two dollars and fifty cents. ($62.50,) Gold, per ton of 2,240 lbs. gross, establishing at the same time a new scale of discounts, the lowest being of 50c on parcels from 50 to 100 tons, and the highest $3.70 on 500 tons and over; as usual, they will not sell in lots of less than ten tons.

UNDER THIS NEW ARRANGEMENT I AM ENABLED TO FILL ORDERS FOR LOTS OF TEN TONS AND UPWARDS, AT LESS PRICE THAN THE AGENTS OF THE PERUVIAN GOVERNMENT. I WILL, AS HERETOFORE, SUPPLY QUANTITIES UNDER TEN TONS AT THE SAME RATE AS CHARGED BY THEM.

Circulars containing testimonials, references and full particulars, mailed free on application. R. BALCAZAR, No. 53 Beaver St., New York. P. O. Box, 129. dec20-1f.

HORSE FOOD AND COW FOOD.

50 Bales Timoth Hay,
300 Bushels of Prime Oats,
350 Bushels Bran, Shipstuff, Shorts, Stock Peas, Corn and Cotton Seed Meal.
W. C. & A. B. STRONACH.

N. C. FAMILY ROE HERRINGS, bright and well filled.
W. C. & A. B. STRONACH

FRESH NEW YORK CRANBERRIES.
Jan 13-tf W. C. & A. B. STRONACH.

MISCELLANEOUS. MISCELLANEOUS.

HAT WAREHOUSE:

WM. BRINCKERHOFF & CO.,

WHOLESALE DEALERS IN

HATS, STRAW GOODS, PARASOLS AND UMBRELLAS.

472 BROADWAY, and 32, 34 & 36 CROSBY St.,

NEW YORK.

ma15-Deod&W2m

SIMMONS'

TAKE LIVER REGULATOR

THE FAVORITE HOME REMEDY.

Is warranted not to contain a single particle of Mercury, or any injurious mineral substance, but is

PURELY VEGETABLE,

containing those Southern Roots and Herbs, which an all-wise Providence has placed in countries where Liver Diseases most prevail. It will cure all Diseases caused by Derangement of the Liver and Bowels.

SIMMONS' LIVER REGULATOR, OR MEDICINE

Is eminently a Family Medicine; and by being kept ready for immediate resort will save many an hour of suffering and many a dollar in time and doctor's bills.

After over Forty Years' trial it is still receiving the most unqualified testimonials to its virtues from persons of the highest character and responsibility. Eminent physicians commend it as the most

EFFECTUAL SPECIFIC

for Constipation, Headache, Pain in the Shoulders, Dizziness, Sour Stomach, bad taste in the mouth, bilious attacks, Palpitation of the Heart, Pain in the region of the Kidneys, despondency, gloom and forebodings of evil, all of which are the offspring of a diseased Liver.

For Dyspepsia or Indigestion.

Armed with this ANTIDOTE, all climates and changes of water and food may be be faced without fear. As a Remedy in MALARIOUS FEVERS, BOWEL COMPLAINTS, RESTLESSNESS, JAUNDICE, NAUSEA,

IT HAS NO EQUAL.

It is the Cheapest, Purest and Best Family Medicine in the World!

CAUTION!

Buy no powders or Prepared SIMMONS' LIVER REGULATOR unless in our engraved wrapper, with Trade mark, Stamp and Signature unbroken. None other is genuine.

J. H. ZEILIN & CO., Macon, Ga., and Philadelphia.
For sale by all Druggists.

Take Simmons' Liver Regulator,

For all diseases of the Liver, Stomach and Spleen.

As a Remedy in MALARIOUS FEVERS, BOWEL COMPLAINTS, DYSPEPSIA, MENTAL DEPRESSION, RESTLESSNESS, JAUNDICE, NAUSEA, SICK HEADACH, COLIC, CONSTIPATION and BILIOUSNESS,

It Has No Equal.

TESTIMONIALS.

"I have never seen or used such a simple, effectual, satisfactory and pleasant remedy in my life."—H. HAINER, St. Louis Mo.

Hon. Alex. H. Stephens.

"I occasionally use, when my condition requires it, Dr. Simmons' Liver Regulator, with good effect."—HON. ALEX H. STEPHENS.

Governor of Alabama.

"Your Regulator has been in use in my family for some time, and I am persuaded it is a valuable addition to the medical science."—GOV. LEWIS SHORTER, Ala.

"I have used the Regulator in my family for the past seventeen years. I can safely recommend it to the world as the best medicine I have ever used for that class of diseases it purports to cure."—H. F. THIGPEN.

President of City Bank.

"Simmons' Liver Regulator has proved a good and efficacious medicine."—C. A. NUTTING.

Druggist.

"We have been acquainted with Dr. Simmons' Liver Medicine for more than twenty years, and know it to be the best Liver Regulator offered to the public."—M. H. LYON and H. L. LYON, Bellefontaine, Ga.

"I was cured by Simmons' Liver Regulator, after having suffered several years with Chills and Fever."—E. F. ANDERSON.

The Clergy.

"Have been a dyspeptic for years; began the Regulator two years ago; it has acted like a charm in my case."—Rev. J. C. HOLMES.

Ladies Indorsement.

"I have given your medicine a thorough trial, and in no case has it failed to give full satisfaction."—ELLEN MACHAN. Chattahoochie, Fla.

Sheriff Bibb County.

"I have used your Regulator with successful effect in Bilious Colic and Dyspepsia. It is an excellent remedy, and certainly a public blessing."—C. MASTERSON, Bibb County, Ga.

My Wife.

"My wife and self have used the Regulator for years, and testify to its great virtues."—Rev. J. R. FELKER, Perry, Ga.

"I think Simmons' Liver Regulator one of the best medicines ever made for the Liver. My wife, and many others, have used it with wonderful effect."—E. K. SPARKS, Albany, Ga. de 23-Deod&Wly

AMERICAN STEAM FIRE-PROOF SAFE CO.

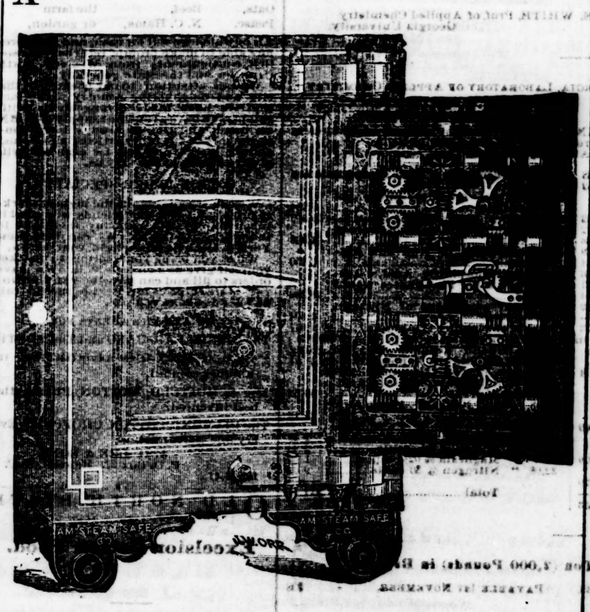

Safe Makers to U. S. Government. Make the only Reliable.

FIRE AND BURGLAR PROOF SAFES,

Investigation will convince any one.

Safes Repaired, Removed, or Exchanged.

SEND FOR CIRCULARS.

E. B. TYLER,
Proprietor Baltimore House.
feb 7-D3m 131 West Baltimore Street.

LOOK OUT! LOOK OUT! LOOK OUT!

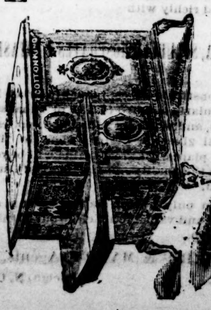

Another lot of the CELEBRATED COTTON KING Cook Stoves just received. Call early and secure one, as they are going off!

A full line of other Cooking Stoves, Heating and Parlor Stoves for Coal or Wood.

COOKING RANGES

for Coal or Wood of the latest style and patterns.

A fine assortment of House Furnishing Goods, Hardware, Cutlery, Lamps, &c.

WAKE SAFETY OIL,

warranted non-explosive, and will burn in any Lamp. Call and get the best bargains.

J. C. BREWSTER,
No. 4 Harrett Street,
dec 9-tf Raleigh, N. C.

MISCELLANEOUS. MISCELLANEOUS.

BOLLE'S COTTON HOE!!

OUT OF 1,900 DOZEN

SOLD BY US.

NEVER A BROKEN ONE.

HOES OF ALL KINDS,
PLOW TRACES,
PLOW LINES,
PLOW IRON and STEEL.

Hardware of Every Description.

JULIUS LEWIS & CO., Fisher Building, Raleigh, N. C.

400 KEGS NAILS IN STOCK.

JULIUS LEWIS & CO., Bottom Prices to Merchants, Dealers, &c. Fisher Building, Raleigh, N.

100 BOXES WINDOW GLASS.

SASH, DOORS, BLINDS, &C., PAINTS, OILS, &C.

We guarantee best goods at lowest figures.

JULIUS LEWIS & CO., mar 3 tf Fisher Building, Raleigh, N. C.

MAKE YOUR OWN FERTILIZERS

Guano at $10.25 Per Ton.

An Opportunity for the Farmer to Make and Save Money!

A large quantity of them cals on hand suitable for making Fertilizers, such as

SULPHATE OF AMMOMIA,
SULPHATE OF SODA,
PURE GROUND BONES,
NITRATE SODA, &c.

Out of which the best quality of FERTILIZER can be made at a cost of

ONLY $10.25 PER TON!

Let our farmers try the experiment, and they will be compelled to like it.

Read the Following.

RALEIGH, N. C., December 21st, 1874.

MR. WM. S. MPSON,

DEAR SIR:—According to your request and for the benefit of Farmers, we the undersigned, after having tried our home-made Fertilizer last season, make the following statement: "That we believe it to be about as good as other Fertilizers which we buy already prepared, and a saving of two-thirds of our money.

"We think you may safely recommend it as a good fertilizer and a great saving to the farmer. Yours truly,

[Signed.] S. L. Jones, D. S. Stinson, A. E. Rowland, Almond Austin.

WM. SIMPSON, feb 10-2 mos Raleigh, N. C.

GUANAHANI!

AN IMPORTED NATURAL GUANO.

A GENUINE ANIMAL DEPOSIT.

A MONOPOLY OF THIS VALUABLE DEPOSIT HAS BEEN CREATED IN FAVOR of this Company by the Crown Officers. The name "GUANAHANI," is a Registered TRADE MARK at the United States Patent Office.

and all persons are warned from making use of the same in connectio with fertilizers of any kind.

THIS COMPANY GUARANTEES THAT

Every Cargo will be ANALYZED Before it is Offered For Sale.

Examine the Analyses and Letters of Prof. P. R. WILSON, Baltimore; Prof. H. C. WHITE, Professor of Chemistry, University of Georgia; Prof. F. A. GENTH, Philadelphia, Professor of Applied Chemistry, University of Pennsylvania.

IMPORTED ONLY BY THE

GUANAHANI GUANO COMPANY,

PETERSBURG, VA.

In offering this FERTILIZER to the Agricultural Community a Second Season we do so with the utmost confidence, feeling satisfied that the high opinion, we formed, and expressed last season based on its Chemical Constituents, has been most satisfactorily borne out by the test, by which all Fertilizers must be judged, that of the Plantation.

Last season, owing to the lateness at which we commenced importing, we were forced to put our Guano on the market at once, but now having continued our importations during the summer and fall, and having large and well ventilated Warehouses in the city of Petersburg and at City Point, we are enabled to put our Guano on the market, in a condition as to dryness and freedom from lumps, equal to any Manufactured Fertilizer.

We solicit a careful perusal of our Circular containing the certificates sent us, and which can be had on application at this OFFICE, or from any of our AGENTS. Having nothing to conceal, we made no innovation on established usage, by publishing those letters received unfavorable to our Guano, but careful inquiry in many cases proves that the cause of its failure was not owing to any fault in the Guano, but to those far beyond our control. We have frequently heard the same complaints of its kindred Fertiliser, Peruvian Guano, but the concurrent testimony of well known Farmers and Planters from Maryland to the extreme Western counties of North Carolina, justify us in claiming place for our Fertilizer Superior to many, and second to NONE.

We confidently expect the continued patronage of the Agricultural Community and no exertion will be spared on our part to make

GUANAHANI

THE STANDARD FERTILIZER

FOR THE

COTTON TOBACCO AND GRAIN CROPS

OF THE SOUTH.

—DIRECTORS.—

President, N. M. TANNOR, of Rowlett, Tanner & Co.
Vice-President, ROBT. A. MARTIN, of Robt. A. Martin & Co.
JOHN B. STEVENS, of Stevens Brothers.
S. P. ARRINGTON, of John Arrington & Sons.
JOHN R. PATTERSON, of Patterson, Madison & Co.
C. R. BISHOP, of Bishop & Branch.
JOHN MANN, DAVID CALLENDER, W. A. K. FALKENER.

FRANK POTTS General Agent.

For Sale by all Commission Merchants, and by

WILLIAMSON, UPCHURCH & THOMAS, Raleigh, N. C.

feb 17-6m

CANDIES.

A. D. ROYSTER & BRO.

Candy Manufacturers,

RALEIGH, N. C.

Pure fresh Candy offered to the trade at NORTHERN PRICES.

Also for sale by Wholesale Grocers in this city. Ask for ROYSTER'S CANDY and have no other—it is PURE.

jan 16 1y

COTTON GINS.

COTTON GINS.

We are Sole Agents in this section for the

TAYLOR GIN!

which is acknowledged by those who have used it to have no superior, and is confidently recommended by us to all in want of a thoroughly reliable machine. We are prepared to furnish this or any other Gin manufactured, upon liberal terms and short notice. Any person wanting a Gin should order it AT ONCE, that we may have it here in time.

WILLIAMSON, UPCHURCH & THOMAS, june 10-tf

DISSOLUTIONS.

DISSOLUTION.

By mutual consent, the firm of THOMPSON & WHITAKER is this day dissolved. All persons indebted, will please come forward at once and settle their account.

A. A. THOMPSON.
J. D. WHITAKER.

Raleigh, N. C., Feb. 22, 1875.

TO THE PUBLIC.

Having purchased Mr. Thompson's interest in the business I shall continue to keep a

LARGE AND FULL STOCK

of Goods belonging to a first-class Grocery Store, at the old Stand,

NO. 4. MARTIN STREET,

where I shall be pleased to see my many friends and patrons, promising them as good always as cheap as they can be had in this market.

Grateful for past patronage, and hoping to meet a continuance of the same,

I am, respectfully,

J. D. WHITAKER.

feb25-tf Raleigh, Feb. 21, 75.

GROCERS.

R. P. HOWELL,

GROCER

AND

Commission Merchant,

Corner Morgan and Blount Streets

RALEIGH, N. C.

Consignments solicited and prompt returns made.

mar 12-tf R. P. HOWELL.

JUST RECEIVED.

1000 Flora del Fumar Cigars, (Havana 3 for 25 cents.
1000 Pride of WestMinster Cigars (no yara Tobacco) 10 c.
500 "Mamie's Delight" Cigar, 5 cents each.
500 Yours Truly Cigar, 5 cents each.
500 Twin Plantation, 10 cts or 3 for 25.
500 "Souvenier" Cigars, 4 for 25 cts.
500 Reg. Plantation Cigars, 3 for 25.
500 Balt. Cigars, 4 for 25 cts.
Best 5 cent Cigar in the city. Orders filled at Factory prices. At R. P. HOWELL'S Family Grocery and Cigar Store,
feb28 4f Cor. Morgan and Blount sts.

WANTED

1,000 Dozen Eggs.
50 Pounds Fresh Butter.
500 Chickens,
at R. P. HOWELL'S,
Cheap Grocery Store,
feb28-4f Corner Morgan and Blount st.

JUST RECEIVED, A NICE lot of Fresh Butter, Eggs, Chickens, Cabbage, Potatoes, fresh and sweet, &c., &c. at R. P. HOWELL'S, Corner Morgan and Blount streets.

JUST RECEIVED, 25 BBLS. of R. P. Howell's Family and Extra Flour, at R. P. HOWELL'S, Cheap Grocery Store, feb8-tf Corner Morgan and Blount sts.

CLOTHIERS.

STRANGERS IN THE CITY

Can save money if they will call in and supply themselves with

SPRING AND SUMMER CLOTHING

AND

Furnishing Goods

Before taking their leave. All sizes fitted.

R. B. ANDREWS & CO., mar 12 Clothiers.

GENTS NIGHT SHIRTS.

A new Lot all Sizes, just received At R. B. ANDREWS & CO.'S, Clothiers.

GENTS DRESSING GOWNS.

Another supply, together with a few

EXTRA CORDS AND TASSELS,

which we will sell seperately.

R. B. ANDREWS & CO., Clothiers.

A NEW STOCK OF

TRUNKS,

VALICES AND

TRAVELING BAGS,

to which we desire to call the attention of the traveling public.

R. B. ANDREWS & CO.

feb 26 1f Clothiers & Gents' Furnishers.

MILL FEED, CHOPS, BRAN.

We are prepared to fill orders for any quantity Mill Feed, Chops and Bran. Chops freshly ground of Rye, Oats and Corn. Nothing so good or cheap for your Horses and Cows.

WILLIAMSON, UPCHURCH & THOMAS, dec 9-tf Agents for Oak City Mills.

NEW GOODS.

10 Boxes Prime Derby Cheese.
5 Tubs choice New York Dairy Butter.
W. C. & A. B. STRONACH.

A LARGE AND WELL SELECTED stock of Gents' and Children's Clothing, cheap for cash.

J. R. ROGERS & CO., Prairie Building, Wilmington St.